

FCC MB - CDBS Electronic Filing
Application Reference Number: 20150612ABD
Successfully filed at Jun 12 2015 4:23PM

A Fee Payment is Required for this application. The Total Fee is \$1050.

You can use the FCC's Electronic Form 159 System to pay electronically and/or to print out an appropriate Form 159. Press the button below now or return to this screen later by pressing the "Pay Fee" button on the CDBS Main Menu/ Informal Menu. See the [CDBS User's Guide](#) for more information about fee payment.

[Electronic Form 159](#)

[Return to Main Menu](#)

[Logout](#)

Payment must be received by US Bank within 14 (calendar) days of the date that the application is officially received by the Media Bureau's electronic filing system (indicated by the reference number above). This deadline applies to any payment submission method (electronic or via a paper check). If payment is not received in time, the filed application will be considered to be **not paid** and will therefore not be processed by the MB.



Online Payment

Step 3: Confirm Payment

1 | 2 | 3

Thank you.

Your transaction has been successfully completed.

Pay.gov Tracking Information

Application Name: Remittance Advice

Pay.gov Tracking ID: 25LPV989

Agency Tracking ID: PGC2689261

Transaction Date and Time: 06/12/2015 16:25 EDT

Payment Summary

| Address Information | Account Information | Payment Information |
|---|---|--|
| Account CREATIVE DATA Holder Name: MANAGEMENT, INC. Billing Address: 5151 US HWY 40 Billing Address 2: City: GREENFIELD State / Province: IN Zip / Postal Code: 46140 Country: USA | Card Type: Visa Card Number: *****7547 | Payment Amount: \$1,050.00 Transaction Date 06/12/2015 16:25 and Time: EDT |



Online Payment

Step 3: Confirm Payment

1 | 2 | 3

Thank you.
Your transaction has been successfully completed.

Pay.gov Tracking Information

Application Name: Remittance Advice
Pay.gov Tracking ID: 25LPV989
Agency Tracking ID: PGC2689261
Transaction Date and Time: 06/12/2015 16:25 EDT

Payment Summary

| Address Information | Account Information | Payment Information |
|---|---|---|
| <p>Account CREATIVE DATA Holder Name: MANAGEMENT, INC. Billing Address: 5151 US HWY 40 Billing Address 2: City: GREENFIELD State / Province: IN Zip / Postal Code: 46140 Country: USA</p> | <p>Card Type: Visa Card Number: *****7547</p> | <p>Payment Amount: \$1,050.00 Transaction Date 06/12/2015 16:25 and Time: EDT</p> |



Electronic Form 159

Payment Confirmation

Your transaction has been approved. For your records, please note the following:

| | |
|------------------------|------------|
| AGENCY TRACKING ID: | PGC2689261 |
| AUTHORIZATION NUMBER : | 06082G |
| AMOUNT PAID : | \$1,050.00 |

[PRINT FORM 159](#)

[CLOSE](#)

Customer Service

[FCC Fees](#)

[Web Policies / Privacy
Policy](#)

[FCC Home Page](#)

If you have any questions or concerns please contact your licensing system help desk.

Agency Tracking ID:PGC2689261 Authorization Number:06082G

Successful Authorization -- Date Paid: 6/12/15 FILE COPY ONLY!!

| | | |
|--|--|---|
| READ INSTRUCTIONS CAREFULLY BEFORE PROCEEDING (1) LOCKBOX #979089 | FEDERAL COMMUNICATIONS COMMISSION REMITTANCE ADVICE FORM 159 PAGE NO 1 OF 1 | APPROVED BY OMB 3060-059 SPECIAL USE FCC USE ONLY |
| SECTION A - Payer Information | | |
| (2) PAYER NAME (if paying by credit card, enter name exactly as it appears on your card) CREATIVE DATA MANAGEMENT, INC. | | (3) TOTAL AMOUNT PAID (dollars and cents) \$1050.00 |
| (4) STREET ADDRESS LINE NO. 1 5151 US HWY 40 | | |
| (5) STREET ADDRESS LINE NO. 2 | | |
| (6) CITY GREENFIELD | | (7) STATE IN |
| | | (8) ZIP CODE 46140 |
| (9) DAYTIME TELEPHONE NUMBER (INCLUDING AREA CODE) 317-4486461 | | (10) COUNTRY CODE (IF NOT IN U.S.A.) US |
| FCC REGISTRATION NUMBER (FRN) AND TAX IDENTIFICATION NUMBER (TIN) REQUIRED | | |
| (11) PAYER (FRN) 0019037373 | | (12) FCC USE ONLY |
| IF PAYER NAME AND THE APPLICANT NAME ARE DIFFERENT, COMPLETE SECTION B IF MORE THAN ONE APPLICANT, USE CONTINUATION SHEETS (FORM 159-C) | | |
| (13) APPLICANT NAME CREATIVE DATA MANAGEMENT, INC. | | |
| (14) STREET ADDRESS LINE NO. 1 5151 W US HWY 40 | | |
| (15) STREET ADDRESS LINE NO. 2 | | |
| (16) CITY GREENFIELD | | (17) STATE IN |
| | | (18) ZIP CODE 46140- |
| (19) DAYTIME TELEPHONE NUMBER (INCLUDING AREA CODE) 7754252465 | | (20) COUNTRY CODE (IF NOT IN U.S.A.) USA |
| FCC REGISTRATION NUMBER (FRN) AND TAX IDENTIFICATION NUMBER (TIN) REQUIRED | | |
| (21) APPLICANT (FRN) 0019037373 | | (22) FCC USE ONLY |
| COMPLETE SECTION C FOR EACH SERVICE, IF MORE BOXES ARE NEEDED, USE CONTINUATION SHEET | | |
| (23A) FCC Call Sign/Other ID WXLW | (24A) Payment Type Code(PTC) MPR | (25A) Quantity 1 |
| (26A) Fee Due for (PTC) \$1,050.00 | (27A) Total Fee \$1050.00 | FCC Use Only |
| (28A) FCC CODE 1 60206 | (29A) FCC CODE 2 CDBS20150612ABD | |
| (23B) FCC Call Sign/Other ID | (24B) Payment Type Code(PTC) | (25B) Quantity |
| (26B) Fee Due for (PTC) | (27B) Total Fee | FCC Use Only |

(28B) FCC CODE 1

(29B) FCC CODE 2

| | | |
|---|--|--|
| Federal Communications Commission Washington, D.C. 20554 | Approved by OMB 3060-0027 (July 2011) | FOR FCC USE ONLY |
| FCC 301 | | |
| APPLICATION FOR CONSTRUCTION PERMIT FOR COMMERCIAL BROADCAST STATION | | FOR COMMISSION USE ONLY FILE NO. - 20150612ABD |
| Read INSTRUCTIONS Before Filing Out Form | | |

Section I - General Information

| | | |
|----|---|---|
| 1. | Legal Name of the Applicant CREATIVE DATA MANAGEMENT, INC. | |
| | Mailing Address 5151 W US HWY 40 | |
| | City GREENFIELD | State or Country (if foreign address) IN |
| | Telephone Number (include area code) 7754252465 | E-Mail Address (if available) SKMSPBROADCAST@AOL.COM |
| | FCC Registration Number: 0019037373 | Call Sign WXLW |
| | | Facility ID Number 60206 |
| 2. | Contact Representative (if other than Applicant) JOHN C. TRENT, ESQ. | |
| | Mailing Address 200 SOUTH CHURCH STREET | |
| | City WOODSTOCK | State or Country (if foreign address) VA |
| | Telephone Number (include area code) 5404597646 | E-Mail Address (if available) FCCMAN3@SHENTEL.NET |
| 3. | If this application has been submitted without a fee, indicate reason for fee exemption (see 47 C.F.R. Section 1.1114): <input type="radio"/> Governmental Entity <input type="radio"/> Other <input checked="" type="radio"/> N/A (Fee Required) | |
| 4. | Application Purpose <input type="radio"/> New station <input type="radio"/> Major Modification of construction permit <input type="radio"/> Minor Modification of construction permit <input type="radio"/> Major Amendment to pending application <input type="radio"/> New Station with Petition for Rulemaking or Counterproposal to Amend FM Table of Allotments <input type="radio"/> Major Change in licensed facility <input checked="" type="radio"/> Minor Change in licensed facility <input type="radio"/> Minor Amendment to pending application (a) File number of original construction permit: - <input type="checkbox"/> NA (b) Service Type: <input checked="" type="radio"/> AM <input type="radio"/> FM (c) Community of License: City: INDIANAPOLIS State: IN (d) Facility Type <input checked="" type="radio"/> Main <input type="radio"/> Auxiliary If an amendment, submit as an Exhibit a listing by Section and Question Number the portions of the pending | |
| | | [Exhibit 1] |

application that are being revised.

NOTE: In addition to the information called for in this section, an explanatory exhibit providing full particulars must be submitted for each question for which a "No" response is provided.

Section II - Legal

| | |
|---|--|
| 1. Certification. Applicant certifies that it has answered each question in this application based on its review of the application instructions and worksheets. Applicant further certifies that where it has made an affirmative certification below, this certification constitutes its representation that the application satisfies each of the pertinent standards and criteria set forth in the application instructions and worksheets. | <input checked="" type="radio"/> Yes <input type="radio"/> No |
| <p>2. Parties to the Application.</p> <p>a. List the applicant, and, if other than a natural person, its officers, directors, stockholders with attributable interests, non-insulated partners and/or members. If a corporation or partnership holds an attributable interest in the applicant, list separately its officers, directors, stockholders with attributable interests, non-insulated partners and/or members. Create a separate row for each individual or entity. Attach additional pages if necessary.</p> <p>(1) Name and address of the applicant and each party to the application holding an attributable interest (if other than individual also show name, address and citizenship of natural person authorized to vote the stock or holding the attributable interest). List the applicant first, officers next, then directors and, thereafter, remaining stockholders and other entities with attributable interests, and partners.</p> <p>(2) Citizenship.</p> <p>(3) Positional Interest: Officer, director, general partner, limited partner, LLC member, investor/creditor attributable under the Commission's equity/debt plus standard, etc.</p> <p>(4) Percentage of votes.</p> <p>(5) Percentage of total assets (equity plus debt).</p> <p>[Enter Parties/Owners Information]</p> <hr/> <hr/> | |
| b. Applicant certifies that equity and financial interests not set forth above are non-attributable. | <input type="radio"/> Yes <input type="radio"/> No <input type="radio"/> N/A See Explanation in [Exhibit 2] |
| 3. Other Authorizations. List call signs, locations, and facility identifiers of all other broadcast stations in which applicant or any party to the application has an attributable interest. | <input type="checkbox"/> N/A [Exhibit 3] |
| 4. Multiple Ownership. | |
| <p>a. Is the applicant or any party to the application the holder of an attributable radio joint sales agreement or an attributable radio or television time brokerage agreement in the same market as the station subject to this application?</p> <p>If "YES," radio applicants must submit as an Exhibit a copy of each such agreement for radio stations.</p> | <input type="radio"/> Yes <input checked="" type="radio"/> No [Exhibit 4] |
| <p>b. Applicant certifies that the proposed facility complies with the Commission's multiple ownership rules and cross-ownership rules.</p> <p>Radio applicants only: If "Yes," submit an Exhibit providing information regarding the</p> | <input checked="" type="radio"/> Yes <input type="radio"/> No [Exhibit 5] |

| | | |
|-----|--|---|
| | market, broadcast station(s), and other information necessary to demonstrate compliance with 47 C.F.R. § 73.3555(a). All Applicants: If "No," submit as an Exhibit a detailed explanation in support of an exemption from, or waiver of, 47 C.F.R. § 73.3555. | |
| c. | Applicant certifies that the proposed facility: (1) does not present an issue under the Commission's policies relating to media interests of immediate family members; (2) complies with the Commission's policies relating to future ownership interests; and (3) complies with the Commission's restrictions relating to the insulation and non-participation of non-party investors and creditors. | <input checked="" type="radio"/> Yes <input type="radio"/> No See Explanation in [Exhibit 6] |
| d. | Does the Applicant claim status as an "eligible entity," that is, an entity that qualifies as a small business under the Small Business Administration's size standards for its industry grouping (as set forth in 13 C.F.R. § 121-201), and holds: (1) 30 percent or more of the stock or partnership interests and more than 50 percent of the voting power of the corporation or partnership that will own the media outlet; or (2) 15 percent or more of the stock or partnership interests and more than 50 percent of the voting power of the corporation or partnership that will own the media outlet, provided that no other person or entity owns or controls more than 25 percent of the outstanding stock or partnership interests; or (3) more than 50 percent of the voting power of the corporation that will own the media outlet (if such corporation is a publicly traded company)? All applicants: If "Yes," submit as an Exhibit a detailed showing demonstrating proof of status as an eligible entity. | <input type="radio"/> Yes <input checked="" type="radio"/> No See Explanation in [Exhibit 7] |
| 5. | Character Issues. Applicant certifies that neither applicant nor any party to the application has or has had any interest in or connection with: a. any broadcast application in any proceeding where character issues were left unresolved or were resolved adversely against the applicant or party to the application; or b. any pending broadcast application in which character issues have been raised. | <input checked="" type="radio"/> Yes <input type="radio"/> No See Explanation in [Exhibit 8] |
| 6. | Adverse Findings. Applicant certifies that, with respect to the applicant and any party to the application, no adverse finding has been made, nor has an adverse final action been taken by any court or administrative body in a civil or criminal proceeding brought under the provisions of any law related to any of the following: any felony; mass media-related antitrust or unfair competition; fraudulent statements to another government unit; or discrimination. | <input checked="" type="radio"/> Yes <input type="radio"/> No See Explanation in [Exhibit 9] |
| 7. | Alien Ownership and Control. Applicant certifies that it complies with the provisions of Section 310 of the Communications Act of 1934, as amended, relating to interests of aliens and foreign governments. | <input type="radio"/> Yes <input type="radio"/> No See Explanation in [Exhibit 10] |
| 8. | Program Service Certification. Applicant certifies that it is cognizant of and will comply with its obligations as a commission licensee to present a program service responsive to the issues of public concern facing the station's community of license and service area. | <input type="radio"/> Yes <input type="radio"/> No |
| 9. | Local Public Notice. Applicant certifies that it has or will comply with the public notice requirements of 47 C.F.R. Section 73.3580. | <input type="radio"/> Yes <input type="radio"/> No |
| 10. | Auction Authorization. If the application is being submitted to obtain a construction permit for which the applicant was the winning bidder in an auction, then the applicant certifies, pursuant to 47 C.F.R. Section 73.5005(a), that it has attached an exhibit containing the information required by 47 C.F.R. Sections 1.2107(d), 1.2110(i), 1.2112(a) and 1.2112(b), if applicable. | <input type="radio"/> Yes <input type="radio"/> No <input type="radio"/> N/A [Exhibit 11] |

| | | |
|-----|--|---|
| | An exhibit is required unless this question is inapplicable. | |
| 11. | Anti-Drug Abuse Act Certification. Applicant certifies that neither applicant nor any party to the application is subject to denial of federal benefits pursuant to Section 5301 of the Anti-Drug Abuse Act of 1988, 21 U.S.C. Section 862. | <input checked="" type="radio"/> Yes <input type="radio"/> No |
| 12. | Equal Employment Opportunity (EEO). If the applicant proposes to employ five or more full-time employees, applicant certifies that it is filing simultaneously with this application a Model EEO Program Report on FCC Form 396-A. | <input type="radio"/> Yes <input type="radio"/> No <input type="radio"/> N/A |
| 13. | Petition for Rulemaking/Counterproposal to Add New FM Channel to FM Table of Allotments. If the application is being submitted concurrently with a Petition for Rulemaking or Counterproposal to Amend the FM Table of Allotments (47 C.F.R. section 73.202) to add a new FM channel allotment, petitioner/counter-proponent certifies that, if the FM channel allotment requested is allotted, petitioner/counter-proponent will apply to participate in the auction of the channel allotment requested and specified in this application. | <input type="radio"/> Yes <input type="radio"/> No <input type="radio"/> N/A |
| 14. | Tribal Priority - Threshold Qualifications. Is the Applicant applying for an FM allotment set forth in a Public Notice announcing a Tribal Threshold Qualifications window? An Applicant answering "Yes" must provide an Exhibit demonstrating that it would have been qualified to add the allotment for which it is applying using the Tribal Priority. | <input type="radio"/> Yes <input type="radio"/> No <input type="radio"/> N/A [Exhibit 12] |

I certify that the statements in this application are true, complete, and correct to the best of my knowledge and belief, and are made in good faith. I acknowledge that all certifications and attached Exhibits are considered material representations. I hereby waive any claim to the use of any particular frequency as against the regulatory power of the United States because of the previous use of the same, whether by license or otherwise, and request an authorization in accordance with this application. (See Section 304 of the Communications Act of 1934, as amended.)

| | |
|---|---|
| Typed or Printed Name of Person Signing RANDALL HOOD | Typed or Printed Title of Person Signing PRESIDENT |
| Signature | Date 6/12/2015 |

WILLFUL FALSE STATEMENTS ON THIS FORM ARE PUNISHABLE BY FINE AND/OR IMPRISONMENT (U.S. CODE, TITLE 18, SECTION 1001), AND/OR REVOCATION OF ANY STATION LICENSE OR CONSTRUCTION PERMIT (U.S. CODE, TITLE 47, SECTION 312(a)(1)), AND/OR FORFEITURE (U.S. CODE, TITLE 47, SECTION 503).

| | |
|---|---|
| SECTION III-A - AM Engineering | |
| TECHNICAL SPECIFICATIONS | |
| Ensure that the specifications below are accurate. Contradicting data found elsewhere in this application will be disregarded. All items must be completed. The response "on file" is not acceptable. | |
| TECH BOX | |
| 1. | Frequency: 950 kHz |
| 2. | Class (select one): <input type="radio"/> A <input type="radio"/> B <input type="radio"/> C <input checked="" type="radio"/> D |
| 3. | Hours of Operation: <input checked="" type="radio"/> Unlimited <input type="radio"/> Limited <input type="radio"/> Daytime <input type="radio"/> Share Time <input type="radio"/> Specified Hours: |
| 4. | Daytime: <input checked="" type="radio"/> Yes <input type="radio"/> No [Daytime Operation] |
| 4. Daytime Operation | |
| a. | Power: 4.9 kW |

b. Antenna Location Coordinates: (NAD 27)

Latitude:

Degrees 39 Minutes 51 Seconds 4 North South

Longitude:

Degrees 86 Minutes 14 Seconds 40 West East

c. and d.

Complete the appropriate following items. If additional space is needed, please provide the [Exhibit 24] information requested below in an Exhibit.

Nondirectional Directional

Theoretical RMS: 677.05

mV/m per kW at 1 km (Nondirectional)
mV/m at 1 km (Directional)

Standard RMS: 711.28

mV/m at 1 km (Directional Only)

[Nondirectional Tower Subform]

or

[Directional Towers Subform]

4d. Directional Towers:

| | |
|--|---|
| Tower Number | 1 |
| Overall height above ground (include obstruction lighting) (meters) | 74.2 |
| Antenna structure registration | Number: 1202525 <input type="checkbox"/> Notification filed with FAA <input type="checkbox"/> Not Applicable |
| Is this tower: | <input type="radio"/> (a) Top-loaded <input type="radio"/> (b) Sectionalized <input checked="" type="radio"/> (c) Neither |
| Height of radiator above base insulator, or above base, if grounded (meters) | 71.4 |
| Electrical height of radiator | 81.5 |
| Field ratio | 0.54 |
| Phase (degrees) | -92.5 |
| Spacing (degrees) | 0 |
| Tower orientation (degrees CW from True North) | 0 |

| | |
|--|---|
| Tower reference switch | 0 |
| Top-Loaded/Sectionalized apparent height (degrees) | |
| A | |
| B | |
| C | |
| D | |

| | |
|--|---|
| Tower Number | 2 |
| Overall height above ground (include obstruction lighting) (meters) | 74.4 |
| Antenna structure registration | Number: 1202656 <input type="checkbox"/> Notification filed with FAA <input type="checkbox"/> Not Applicable |
| Is this tower: | <input type="radio"/> (a) Top-loaded <input type="radio"/> (b) Sectionalized <input checked="" type="radio"/> (c) Neither |
| Height of radiator above base insulator, or above base, if grounded (meters) | 71.4 |
| Electrical height of radiator | 81.5 |
| Field ratio | 1 |
| Phase (degrees) | 0 |
| Spacing (degrees) | 90 |
| Tower orientation (degrees CW from True North) | 1.6 |
| Tower reference switch | 0 |
| Top-Loaded/Sectionalized apparent height (degrees) | |
| A | |
| B | |
| C | |
| D | |

Augmented: Yes No

If "yes," complete the following:

Augmented RMS: mV/m at 1 km

[Augmentations Subform]

5. **Nighttime:** Yes No
 [Nighttime Operation]

5. Nighttime Operation

a. Power: 0.038 kW

b. Antenna Location Coordinates: (NAD 27)

Latitude:

Degrees 39 Minutes 51 Seconds 4 North South

Longitude:

Degrees 86 Minutes 14 Seconds 40 West East

c. and d.

Complete the appropriate following items. If additional space is needed, please provide the [Exhibit 25] information requested below in an Exhibit.

Nondirectional Directional

| | |
|------------------------|--|
| Theoretical RMS: 59.62 | mV/m per kW at 1 km (Nondirectional) mV/m at 1 km (Directional) |
| Standard RMS: 63.47 | mV/m at 1 km (Directional Only) |

[Nondirectional Tower Subform]

or

[Directional Towers Subform]

5d. Directional Towers:

| | |
|--|---|
| Tower Number | 1 |
| Overall height above ground (include obstruction lighting) (meters) | 74.2 |
| Antenna structure registration | Number: 1202525 <input type="checkbox"/> Notification filed with FAA <input type="checkbox"/> Not Applicable |
| Is this tower: | <input type="radio"/> (a) Top-loaded <input type="radio"/> (b) Sectionalized <input checked="" type="radio"/> (c) Neither |
| Height of radiator above base insulator, or above base, if grounded (meters) | 71.4 |

| | |
|--|-------|
| Electrical height of radiator (degrees) | 81.5 |
| Field ratio | 0.54 |
| Phase (degrees) | -92.5 |
| Spacing (degrees) | 0 |
| Tower orientation (degrees CW from True North) | 0 |
| Tower reference switch | 0 |
| Top-Loaded/Sectionalized apparent height (meters) | |
| A | |
| B | |
| C | |
| D | |

| | |
|--|---|
| Tower Number | 2 |
| Overall height above ground (include obstruction lighting) (meters) | 74.4 |
| Antenna structure registration | Number: 1202656 <input type="checkbox"/> Notification filed with FAA <input type="checkbox"/> Not Applicable |
| Is this tower: | <input type="radio"/> (a) Top-loaded <input type="radio"/> (b) Sectionalized <input checked="" type="radio"/> (c) Neither |
| Height of radiator above base insulator, or above base, if grounded (meters) | 71.4 |
| Electrical height of radiator (degrees) | 81.5 |
| Field ratio | 1 |
| Phase (degrees) | 0 |
| Spacing (degrees) | 90 |
| Tower orientation (degrees CW from True North) | 1.6 |
| Tower reference switch | 0 |
| Top-Loaded/Sectionalized apparent height (meters) | |
| A | |
| B | |
| C | |
| D | |

Augmented: Yes No

If "yes," complete the following:

Augmented RMS: mV/m at 1 km

[Augmentations Subform]

6. **Critical Hours Operation:** Yes No
[Critical Hours Operation]

NOTE: In addition to the information called for in this section, an explanatory exhibit providing full particulars must be submitted for each question for which a "No" response is provided.

CERTIFICATION

| | |
|---|---|
| <p>7. Broadcast Facility. The proposed facility complies with the engineering standards and assignment requirements of requirements of 47 C.F.R. Sections 73.24(e), 73.24(g), 73.33, 73.45, 73.150, 73.152, 73.160, 73.182(a)-(i), 73.186, 73.189, 73.1650. Exhibit Required</p> | <p><input checked="" type="radio"/> Yes <input type="radio"/> No</p> <p>See Explanation in [Exhibit 13]</p> |
| <p>8. Community Coverage. The proposed facility complies with community coverage requirements of 47 C.F.R. Section 73.24(i).</p> | <p><input checked="" type="radio"/> Yes <input type="radio"/> No</p> <p>See Explanation in [Exhibit 14]</p> |
| <p>9. Main Studio Location. The proposed main studio location complies with requirements of 47 C.F.R. Section 73.1125.</p> | <p><input checked="" type="radio"/> Yes <input type="radio"/> No</p> <p>See Explanation in [Exhibit 15]</p> |
| <p>10. Interference. The proposed facility complies with all of the following applicable rule sections. Check all those that apply. An exhibit is required for each applicable section.</p> | <p><input checked="" type="radio"/> Yes <input type="radio"/> No</p> <p>See Explanation in [Exhibit 16]</p> |
| <p>Groundwave. <input checked="" type="checkbox"/> a.) 47 C.F.R. Section 73.37.</p> | <p>[Exhibit 17]</p> |
| <p>Skywave. <input checked="" type="checkbox"/> b.) 47 C.F.R. Section 73.182.</p> | <p>[Exhibit 18]</p> |
| <p>Critical Hours. <input type="checkbox"/> c.) 47 C.F.R. Section 73.187.</p> | <p>[Exhibit 19]</p> |
| <p>11. Environmental Protection Act. The proposed facility is excluded from environmental processing under 47. C.F.R. Section 1.1306 (i.e., The facility will not have a significant environmental impact and complies with the maximum permissible radiofrequency electromagnetic exposure limits for controlled and uncontrolled environments). Unless the</p> | <p><input checked="" type="radio"/> Yes <input type="radio"/> No</p> |

| | |
|--|---|
| <p>applicant can determine compliance through the use of the RF worksheets in Appendix A, an Exhibit is required.</p> <p>By checking "Yes" above, the applicant also certifies that it, in coordination with other users of the site, will reduce power or cease operation as necessary to protect persons having access to the site, tower or antenna from radiofrequency electromagnetic exposure in excess of FCC guidelines.</p> | <p>See Explanation in [Exhibit 20]</p> |
| <p>12. Community of License Change - Section 307(b). If the application is being submitted to change the facility's community of license, then the applicant certifies that it has attached an exhibit containing information demonstrating that the proposed community of license change constitutes a preferential arrangement of station assignments under Section 307(b) of the Communications Act of 1934, as amended (47 U.S.C. Section 307(b)).</p> <p>An exhibit is required unless this question is not applicable.</p> | <p><input type="radio"/> Yes <input type="radio"/> No <input checked="" type="radio"/> N/A</p> <p>[Exhibit 21]</p> |
| <p>13. Dispositive Section 307(b) Preference.</p> | |
| <p>a. Was the AM facility that is the subject of this application awarded on the basis of a dispositive Section 307(b) preference?</p> | <p><input type="radio"/> Yes <input checked="" type="radio"/> No</p> |
| <p>b. If yes to 13(a), applicant certifies that: (i) the community of license proposed in the subject application is the same as that on which the Section 307(b) preference was based, or (ii) as shown in the attached Exhibit, the service area proposed in the subject application is substantially equivalent to the service area on which the Section 307(b) preference was based.</p> | <p><input type="radio"/> Yes <input type="radio"/> No <input checked="" type="radio"/> N/A</p> <p>See Explanation in [Exhibit 22]</p> |
| <p>c. If yes to 13(a) and no to 13(b), applicant certifies that, although in the subject application it proposes to: (i) change the community of license, or (ii) modify service to the area on which the Section 307(b) preference was based, it has for a period of four years of on-air operations: (1) served the community of license, or (2) provided full service to the area on which the Section 307(b) preference was based.</p> | <p><input type="radio"/> Yes <input type="radio"/> No</p> <p>See Explanation in [Exhibit 23]</p> |

PREPARERS CERTIFICATION ON PAGE 3 MUST BE COMPLETED AND SIGNED.

SECTION III - PREPARER'S CERTIFICATION

I certify that I have prepared Section III (Engineering Data) on behalf of the applicant, and that after such preparation, I have examined and found it to be accurate and true to the best of my knowledge and belief.

| | | | |
|--|---|--|--|
| <p>Name TIMOTHY Z. SAWYER</p> | | <p>Relationship to Applicant (e.g., Consulting Engineer) CONSULTING ENGINEER</p> | |
| <p>Signature</p> | | <p>Date 6/8/2015</p> | |
| <p>Mailing Address MULLANEY ENGINEERING, INC. 4937 G - GREEN VALLEY ROAD</p> | | | |
| <p>City MONROVIA</p> | <p>State or Country (if foreign address) MD</p> | <p>Zip Code 21770 -</p> | |
| <p>Telephone Number (include area code) 3019210115</p> | | <p>E-Mail Address (if available) MULLANEY@MULLENGR.COM</p> | |

WILLFUL FALSE STATEMENTS ON THIS FORM ARE PUNISHABLE BY FINE AND/OR IMPRISONMENT (U.S. CODE, TITLE 18, SECTION 1001), AND/OR REVOCATION OF ANY STATION LICENSE OR CONSTRUCTION PERMIT (U.S. CODE, TITLE 47, SECTION 312(a)(1)), AND/OR FORFEITURE (U.S. CODE, TITLE 47, SECTION 503).

Exhibits

Exhibit 3

Description: OTHER BROADCAST INTERESTS

RANDALL HOOD HOLDS AN ATTRIBUTABLE INTEREST IN THE FOLLOWING BROADCAST STATIONS:

1. KSKE (AM), BUENA VISTA, CO (1153)
 2. KRCN (AM), LONGMONT, CO (70625)
 3. KVLE-FM, GUNNISON, CO (27158)
 4. KFCS (AM), COLORADO SPRINGS, CO (51816)
 5. WFDM-FM, FRANKLIN, IN (21842)
-

Attachment 3

Exhibit 5

Description: RULE COMPLIANCE

THE APPLICANT'S PRESIDENT AND 50% SHAREHOLDER, RANDALL HOOD, HOLDS AN AN INTEREST IN WFDM-FM, FRANKLIN, IN. THIS STATION AND WXLM (AM) RE IN THE INDIANAPOLIS RADIO MARKET. THE COMBINATION OF THIS TWO STATIOS ARE IN COMPLIANCE WITH SECTION 73.3555 OF THE RULES AS AN AM-FM COMBINATION.

Attachment 5

Exhibit 13

Description: ENGINEERING STATEMENT AND ASSOCIATED FIGURES

ENGINEERING STATEMENT AND FIGURES 1 TO 7.

Attachment 13

| Description |
|--|
| WXLW ENGINEERING STATEMENT AND ASSOCIATED FIGURES/EXHIBITS/TABULATIONS |

Exhibit 14

Description: COMMUNITY COVERAGE

SEE ENGINEERING STATEMENT AND ASSOCIATED FIGURES INCLUDED IN CDBS ATTACHMENT EXHIBIT 13.

Attachment 14

Exhibit 17

Description: GROUNDWAVE

SEE ENGINEERING STATEMENT AND ASSOCIATED FIGURES INCLUDED IN CDBS ATTACHMENT EXHIBIT 13.

Attachment 17

Exhibit 18

Description: SKYWAVE

SEE ENGINEERING STATEMENT AND ASSOCIATED FIGURES INCLUDED IN CDBS ATTACHMENT EXHIBIT 13.

Attachment 18

Exhibit 20

Description: ENVIRONMENTAL PROTECTION ACT

SEE ENGINEERING STATEMENT INCLUDED IN CDBS ATTACHMENT EXHIBIT 13.

THE PROPOSED FACILITY IS EXCLUDED FROM ENVIRONMENTAL PROCESSING UNDER 47. C.F.R. SECTION 1.1306 AND COMPLIES WITH THE MAXIMUM PERMISSIBLE RADIOFREQUENCY ELECTROMAGNETIC EXPOSURE LIMITS FOR CONTROLLED AND UNCONTROLLED ENVIRONMENTS.

Attachment 20

ENGINEERING EXHIBIT EE-1

CREATIVE DATA MANAGEMENT, INC.
RADIO STATION WXLW (AM)
INDIANAPOLIS, INDIANA

HAS: 950 KHZ 5.0 KW-D, 0.036 KW-N, DA-1
PROPOSES: 950 KHZ 4.9 KW-D, 0.038 KW-N, DA-1

JUNE 2015

FCC FACILITY NUMBER
60206

ENGINEERING EXHIBIT
IN SUPPORT OF
AN APPLICATION FOR A CONSTRUCTION PERMIT TO
MAKE MINOR CHANGES TO THE LICENSED FACILITY OF
WXLW (AM)
CLASS D AM STATION AT
INDIANAPOLIS, INDIANA

ENGINEERING EXHIBIT EE-1

CREATIVE DATA MANAGEMENT, INC.
RADIO STATION WXLW (AM)
INDIANAPOLIS, INDIANA

HAS: 950 KHZ 5.0 KW-D, 0.036 KW-N, DA-1
PROPOSES: 950 KHZ 4.9 KW-D, 0.038 KW-N, DA-1

JUNE 2015

TABLE OF CONTENTS:

1. F.C.C. Form 301, Section III-A.
2. F.C.C. Form 301, Section III (certification).
3. Narrative Engineering Statement.
4. Figure 1, FCC ASR Tower Registration.
5. Figure 2, Topographic Site Map.
6. Figure 3, Vertical Sketch of Antenna(s).
7. Figure 4, Site Plat, Site Photograph, and Predicted 1V Blanketing Contours.
8. Figure 5, Daytime Directional Antenna Pattern Details and Predicted Coverage/Service Maps, Present and Proposed.
9. Figure 6, Daytime Allocation Maps. Co-Channel and Adjacent Channels, Field Intensity Measurement Data and Graphs – Measured Radials from WXLW, WNTD, and WSBT.
10. Figure 7, Nighttime Study - Nighttime Directional Antenna Pattern Details, Nighttime Allocation Study, Nighttime Calculation of Interference Free 50% RSS Level, and Nighttime Predicted Coverage/Service Map.

ENGINEERING EXHIBIT EE-1

CREATIVE DATA MANAGEMENT, INC.
RADIO STATION WXLW (AM)
INDIANAPOLIS, INDIANA

HAS: 950 KHZ 5.0 KW-D, 0.036 KW-N, DA-1
PROPOSES: 950 KHZ 4.9 KW-D, 0.038 KW-N, DA-1

JUNE 2015

NARRATIVE ENGINEERING STATEMENT

I. GENERAL:

This engineering statement and the instant engineering exhibit of which it is part has been prepared on behalf of CREATIVE DATA MANAGEMENT, INC., (hereinafter "CDM").

By means of the instant application, CDM proposes to make minor changes to its licensed directional antenna system. WXLW (AM) serves the community of Indianapolis, Indiana.

The station will operate unlimited time on a frequency of 950 kHz with a daytime power of 4.9 kilowatts, and a nighttime power of 0.038 kilowatts utilizing the same directional antenna pattern (and antenna system) for each mode of operation (DA-1).

The facilities will be built to comply with the *FCC Guidelines for Human Exposure to Radiofrequency Electromagnetic Fields*.

A more detailed discussion of the environmental factors is included under the heading Environmental Considerations below.

Information requested by exhibits in response to questions on Section III-A of FCC Form 301 is incorporated in the following paragraphs, figures, and tables.

II. ENGINEERING DISCUSSION:

A. Transmitter/Antenna Location:

CDM proposes to make slight modifications to its antenna system at its current transmitter site.

The licensed facility utilizes three uniform cross-section, series-fed, guyed, steel towers. The proposed antenna system will use the southern and the center tower of the existing antenna array. The third tower, i.e., the current northern tower will be redeployed for other communication uses and detuned at the station's operating frequency. The detuning of this structure will be addressed in the station's license application and its associated antenna proof of performance report.

The FAA has not been notified as no changes in the overall height of the existing structures will occur. The towers have been registered with the Commission and issued the following antenna registration numbers:

| | |
|------------------------------|------------------|
| TOWER 1 (SOUTH) | FCC ASR: 1202525 |
| TOWER 2 (NORTH) (WAS CENTER) | FCC ASR: 1202656 |

Site Map:

A large-scale topographic map upon which the proposed site has been clearly marked is included herein as Figure 2.

Vertical Sketch of Antenna(s):

The vertical heights/elevations of each tower are nearly identical. The towers are 81.5 electrical degrees in length at the operating frequency of 950 kilohertz. A vertical sketch of the proposed antenna array is included herein as Figure 3.

B. Site Plat, Site Photograph, and 1V/m Groundwave Contours:

A site plat with the antenna ground system details is provided, along with a high-resolution satellite/aerial photograph upon which the 1V/m daytime and nighttime groundwave blanketing contours have been drawn and are included in Figure 4.

Blanketing Contour:

The population within the blanketing contours (day and night) meets the requirements of §73.24(g) of the Commission's Rules, as noted in Figure 4.

The daytime 25 mV/m contour has a population of 622,217 persons. The population within the 1V/m daytime contour (3,685 persons) is less than 1 percent of the 25 mV/m contour. The population within the nighttime 38 watt blanketing contour is zero. Therefore, the proposals are in compliance with the Commission's standards on population within the blanketing contours.

C. Daytime Directional Antenna and Service Contours:

Figure 5 contains the details of the proposed daytime directional antenna system (Figures 5A and 5B) as well as a map of the proposed service contours (Figures 5C and 5D).

Service to the city/community of license (Indianapolis, Indiana) is 100% within the 5.0 mV/m groundwave contour from the proposed daytime facility as shown in Figure 5C.

The daytime proposal is in full compliance with the Commission's Rules concerning service to its city/community of license.

D. Daytime Allocation Study:

The FCC Conductivity Map (M3), was used to establish the effective soil conductivity values for all stations over the azimuth span (direction) of concern in the absence of measured soil conductivity values.

Measured soil conductivity values were used in this application concerning the proposed daytime operation as noted below:

Measured Conductivity Data Utilized

(From previously filed and accepted FCC Application BP-20120202ADU.)

| CALL | MEASURED RADIAL AZIMUTH | | | | | | | |
|------|-------------------------|-----|-----|-----|-----|-----|-----|-----|
| WXLX | 000 | 020 | 040 | 060 | 280 | 300 | 320 | 340 |
| WNTD | 140 | 160 | 180 | | | | | |
| WSBT | 150 | 170 | 190 | | | | | |

The measurement data (tabulations) and their associated graphs to determine the soil conductivity values along paths of concern are included in Figure 6.

The FCC’s “Consolidated Data Base System” (CDBS) has been used to obtain operational information and antenna parameters of all stations considered in the allocation studies except for the proposed operation which is specified herein.

Existing Overlap of Protected Contours:

There is existing (grandfather) contour overlap between the licensed operation and Station WCND, 940 kilohertz, Shelbyville, Kentucky. This proposal reduces the amount of overlap of the protected and interference contours and is permissible under the Commission’s rules and policies as shown in Figure 6A and 6B and summarized in the table below:

WCND Overlap Area

| | LICENSED WXLW | PROPOSED WXLW | DIFFERENCE |
|------------|---------------|---------------|--------------|
| TO: WCND | 1495 sq. km | 1475 sq. km | -20 sq. km |
| FROM: WCND | 284.25 sq. km | 274.5 sq. km | -9.75 sq. km |

This proposal as shown in Figure 6, with the use of the measured soil conductivity values, demonstrates that prohibitive overlap of the proposed daytime contours to or from this proposal does not occur, therefore a grant of the proposal will not cause or receive new prohibitive contour overlap with any station of concern during daytime hours and is in compliance with the Commission’s Rules.

Critical Hours Operation:

Operation on 950 kilohertz, a U.S. Regional Channel is proposed, as such, no limitations on daytime power during critical hours is required from this proposal. Critical Hours operation is not required.

E. Nighttime Study, Nighttime Directional Antenna Pattern Details, and Nighttime Service Area:

A full nighttime allocation study, and the details of the proposed nighttime directional antenna pattern, as well as the predicted nighttime service area are provided in Figure 7.

As the proposed operation at night is a secondary service, no level of specific service to the city of license is required. Therefore, the secondary nighttime proposal is in full compliance with the Commission's Rules concerning service to its city/community of license at night.

The nighttime proposal as demonstrated herein does not produce prohibitive interference to any other facilities of concern during nighttime hours. Therefore, a grant of the nighttime proposal is in compliance with the Commission's Rules.

F. Environmental Considerations:

The applicant believes its proposal will not significantly affect the environment for the following reasons:

1. Operation of the proposed facility will not involve the exposure of workers or the general public to levels of radio frequency electromagnetic fields exceeding guidelines adopted by the Federal Communications Commission. The current FCC guidelines are based upon criteria contained in the National Council of Radiation Protection and Measurements (NCRP) Report No.86 (1986) and ANSI/IEEE C95.1-1992.

With regard to the above item, the towers are surrounded by individual protective fences. The fences are not less than 2 meters (6 feet) from any point on the tower or

feed line. This is a "worst case" distance using Section 1 of Supplement A to OET Bulletin No. 65 (Edition 97-01). Assuming a worst-case 5-kW, 950 kHz, AM station with an antenna/tower approaching 0.25 wavelength in height. The fence gates will be kept locked and appropriate warning signs posted on each face of the fence.

Procedures have been adopted to protect workers requiring access to the tower inside the fenced area, including reduction of power or cessation of operation, to comply with the exposure guidelines. Should additional users be authorized at the site, the applicant/licensee will fully-cooperate and coordinate with all site users as required by the Commission's rules.

2. Section 106 NHPA or NEPA review of this proposal is not required. This is an existing communications site - in which no changes proposed herein would trigger a review. The applicant simply proposes to modify the radiation pattern of its antenna system utilizing the existing towers on the site.

III. SUMMARY:

CDM proposes to make minor changes to its licensed facility serving the community of Indianapolis, Indiana. The station will operate on 950 KHZ unlimited time, utilizing the same directional antenna system during all modes of operation with a power during daytime hours of 4.9 kilowatts, and a secondary nighttime power of 0.038 kilowatts (38 watts).

Operation as proposed herein will not increase any existing overlap of normally prohibited contours, and will not cause any new prohibited contour overlap to any existing facilities or applications presently on-file or pending before the Commission. It is believed that based on information presented herein, that the proposal will not have any significant impact on the environment.

08 June 2015

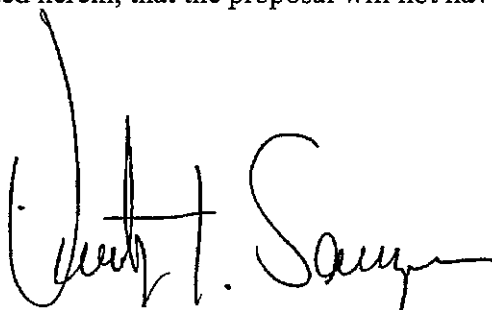

Timothy Z. Sawyer, Consulting Engineer

**TOWER #1
(SOUTH)**

FCC Registration Number (FRN): 0019037373

ATTN: Randy Tipmore
Creative Data Management, Inc.
5151 W. U.S. Highway 40
Greenfield, IN 46140

Location of Antenna Structure
South side of 56th Street
Indianapolis, IN 46254
MARION

Latitude Longitude
39- 51- 02.4 N 086- 14- 40.1 W NAD83

Painting and Lighting Requirements:

Antenna Structure
Registration Number
1202525

Issue Date
03/14/2012

Ground Elevation (AMSL)
241.9 meters

Overall Height Above Ground (AGL)
74.2 meters

Overall Height Above Mean Sea Level (AMSL)
316.1 meters

**TOWER #2
(NORTH)
(Was Center)**

FCC Registration Number (FRN): 0019037373

ATTN: Randy Tipmore
Creative Data Management, Inc.
5151 W. U.S. Highway 40
Greenfield, IN 46140

Location of Antenna Structure
South side of 56th Street
Indianapolis, IN 46254
MARION

Latitude Longitude
39- 51- 05.0 N 086- 14- 40.0 W NAD83

Painting and Lighting Requirements:

Antenna Structure
Registration Number
1202656

Issue Date
03/15/2012

Ground Elevation (AMSL)
243.0 meters

Overall Height Above Ground (AGL)
74.4 meters

Overall Height Above Mean Sea Level (AMSL)
317.4 meters

FCC TOWER REGISTRATIONS

**FIGURE
1**

WXLW (AM)
INDIANAPOLIS, INDIANA

| | | | |
|-------------------------------|---------|-------------------|-------|
| SIZE | FSCM NO | DWG NO | REV |
| A | N/A | 20150608FAAFCCASR | NONE |
| SCALE | N/A | JUNE 2015 | SHEET |
| (c) 2015, ALL RIGHTS RESERVED | | | |

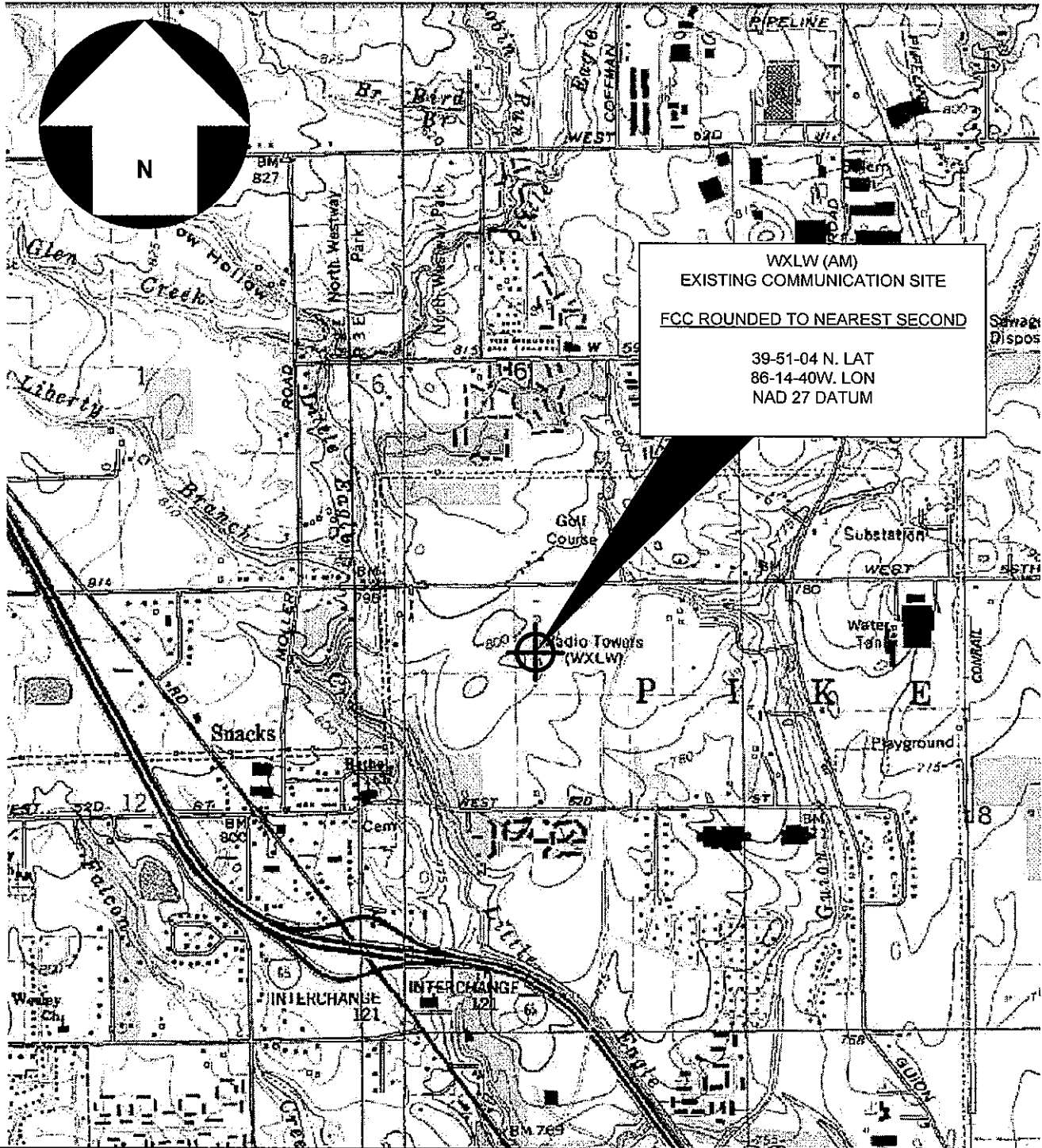

**TRANSMITTER SITE
TOPOGRAPHIC MAP OF SITE**

WXLW (AM)
INDIANAPOLIS, INDIANA

**FIGURE
2**

| | | | | |
|-------------------------------|-------|----------|------------------|-------|
| (c) 2015, ALL RIGHTS RESERVED | SIZE | FSCM NO | DWG NO | REV |
| | A | N/A | 20150608TOPOWXLW | NONE |
| | SCALE | 1:24,000 | JUNE 2015 | SHEET |

CENTER OF ANTENNA ARRAY

NAD 27
 39-51-3.55 N.LAT
 86-14-40.05 W.LON

NAD 83
 39-51-3.70 N.LAT
 86-14-40.02 W.LON

FCC ROUNDED TO NEAREST SECOND - NAD 27
 39-51-04 N. LAT
 86-14-40 W. LON



Array Spacing = 258.88 ft = 78.9 m @ 1.55 deg. T.

TOWER 1 (S)
 FCC ASR# 1202525
 NAD83 COORDINATES
 39-51-02.42 N. LAT
 86-14-40.05 W. LON.

TOWER 2 (N)
 (FORMER CENTER TWR)
 FCC ASR# 1202656
 NAD83 COORDINATES:
 39-51-04.97 N. LAT
 86-14-39.98 W. LON.

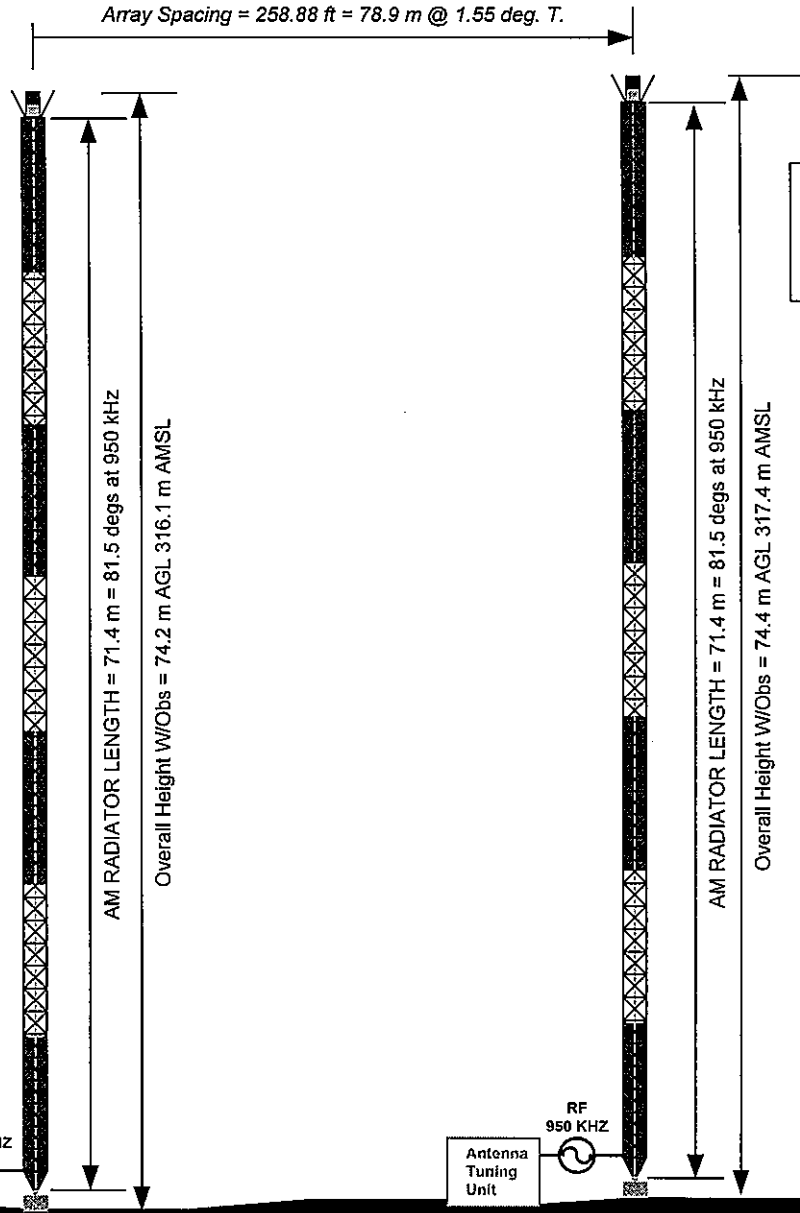

793.5 ft
 (241.9 m)
 Ground Elevation

797.3 ft
 (243.0 m)
 Ground Elevation

**VERTICAL SKETCH OF ANTENNA
 (EXISTING STRUCTURES)**

WXLW(AM)
 INDIANAPOLIS, IN

**FIGURE
 3**

| | | | |
|--------------------------|----------------|-------------------------|-------------|
| SIZE A | FSCM NO N/A | DWG NO 20150603WXLW4 | REV NONE |
| SCALE VERTICAL 1"=50' | | JUNE 2015 | SHEET |

(c) 2015, ALL RIGHTS RESERVED

John Trent

From: paygovadmin@mail.doc.twai.gov
Sent: Friday, June 12, 2015 4:26 PM
To: fccman3@shentel.net
Subject: Pay.gov Payment Confirmation: Remittance Advice

Your payment has been submitted to Pay.gov and the details are below. If you have any questions or you wish to cancel this payment, please contact FCC Financial Operations Group Help Desk at ARINQUIRIES@fcc.gov at 877-480-3201 option 4.

Application Name: Remittance Advice
Pay.gov Tracking ID: 25LPV989
Agency Tracking ID: PGC2689261
Transaction Type: Sale
Transaction Date: Jun 12, 2015 4:25:35 PM

Account Holder Name: CREATIVE DATA MANAGEMENT, INC.
Transaction Amount: \$1,050.00
Billing Address: 5151 US HWY 40
City: GREENFIELD
State/Province: IN
Zip/Postal Code: 46140
Country: USA
Card Type: Visa
Card Number: *****7547

THIS IS AN AUTOMATED MESSAGE. PLEASE DO NOT REPLY.