

<u>BUILDING EXTERIOR</u>	
<input checked="" type="checkbox"/>	BUFF
<input type="checkbox"/>	OZARK
<input type="checkbox"/>	GREY
<input type="checkbox"/>	OTHER _____

PROJECT
KOVAS COMM
JOB NO.
1203-328
SITE NAME
CHICAGO, IL

SIZE
11'-6"W. OD X 20'L. OD X 9'H. ID

LAST REVISED: <i>6/7/12</i>	REVISION NUMBER: <i>0</i>
FOR SIGNATURE OR STAMPED APPROVAL:	

<u>DRAWING TITLE</u>	<u>DRAWING NUMBER</u>
DRAWING INDEX _____	AGB8848 PAGE 1 OF 9
NOTES SHEET _____	AGB8848 PAGE 2 OF 9
BILL OF MATERIALS _____	AGB8848 PAGE 3 OF 9
INTERIOR LAYOUTS _____	AGB8848 PAGE 4 OF 9
ELEVATION VIEWS _____	AGB8848 PAGE 5 OF 9
ELECTRICAL PANEL _____	AGB8848 PAGE 6 OF 9
BUILDING CONSTRUCTION DETAILS _____	AGB8848 PAGE 7 OF 9
BUILDING CONSTRUCTION DETAILS _____	AGB8848 PAGE 8 OF 9
BUILDING CONSTRUCTION DETAILS _____	AGB8848 PAGE 9 OF 9
BUILDING SKID ASSEMBLY _____	15B1220 PAGE 1 OF 1
BUILDING FOUNDATION ASSEMBLY _____	S15B1220 PAGE 1 OF 1

THIS DRAWING CONTAINS PROPRIETARY INFORMATION OF THERMOBOND BUILDINGS, LLC. IT IS INTENDED SOLELY FOR THE INFORMATION AND USE OF PARTIES OPERATING AND MAINTAINING THE EQUIPMENT DESCRIBED HEREIN AND MAY NOT BE USED, REPRODUCED OR DISCLOSED TO ANY OTHER PARTIES FOR ANY OTHER PURPOSE WITHOUT THE EXPRESSED WRITTEN PERMISSION OF THERMOBOND BUILDINGS, LLC.

USAGE UNMANNED SHELTER
CONSTRUCTION TYPE VB
OCCUPANCY GROUP S-2
STORIES 1
BASIC WIND SPEED 100 MPH 3 SEC GUST
FLOOR LOAD 200 PSF
ROOF LOAD 70 PSF
FLOOR AREA 230 SQ.FT.
BUILDING HGT. 10'-10"
SEISMIC DESIGN CAT. D
WIND EXPOSURE CAT. C

THERMOBOND BUILDINGS 

209 N. Court P.O. Box 445, Elk Point, SD. 57025-0445
Phone: 605-356-2090, www.thermobond.com

Scale: <u>NONE</u>	Title: <i>DRAWING INDEX</i>
Date: <u>6/7/12</u>	
Drawn By: <u>DJO</u>	
PROJECT NUMBER: <u>1203-328</u>	PROJECT NAME: <u>KOVAS COMM</u>
	Drawing Number: <u>AGB8848</u>
	<u>PAGE 1 OF 9</u>

ITEMS SHIPPED LOOSE

1. HOLD DOWN PLATES, WASHERS, AND NUTS

ELECTRICAL NOTES

1. ALL WIRING SHALL BE IN ACCORDANCE WITH THE 2008 NATIONAL ELECTRIC CODE.
2. ALL ELECTRICAL MATERIALS SHALL BE U.L. LISTED AND CLASSIFIED AS SUITABLE FOR THE PURPOSE SPECIFIED.
3. ALL WIRING SHALL BE SURFACE MOUNTED IN A RACEWAY OR EMT CONDUIT USING APPROVED CONNECTORS, COUPLINGS, AND CLAMPS, ALL CONDUIT SHALL BE ANCHORED IN PLACE AT APPROXIMATELY EVERY 4 FT.
4. ALL WIRING SHALL BE A SOLID CONDUCTOR, THHN OR THWN COPPER, NO SMALLER THAN A #12.
5. ALL WIRE RUNS SHALL BE CONTINUOUS.
6. LOW VOLTAGE WIRE MAY BE STRANDED.
7. ALL WIRING SHALL BE TESTED AND INSPECTED PRIOR TO SHIPMENT.
8. GREEN GROUND CONDUCTORS SHALL BE RUN TO ALL OF THE BUILDINGS A/C POWERED DEVICES. CONDUIT SHALL NOT BE USED AS THE SOLE SOURCE OF GROUND.
9. ALL ALARM DEVICES WIRING SHALL BE RUN IN ITS OWN CONDUIT TO THE ALARM CABINET.
10. ELECTRICAL CONDUIT COUPLERS WILL BE STANDARD SCREW TYPE FITTINGS.

CONSTRUCTION NOTES

1. FLOOR TO HAVE 2X4 JOISTS ON 16" CENTERS
2. FLOOR TO HAVE R-11 FIBERGLASS INSULATION
3. WALLS TO HAVE 2X4 STUDS ON 16" CENTERS
4. WALLS TO HAVE R-11 FIBERGLASS INSULATION
5. ROOF TO HAVE 2X6 JOISTS ON 16" CENTERS
6. ROOF TO HAVE R-19 FIBERGLASS INSULATION
7. ROOF TO BE CDX PLYWOOD
8. PERIMETER SKID TO BE PAINTED WITH RUST PREVENTATIVE PAINT

INTEGRATION NOTES

1. MASTER GROUND BAR TO BE INSTALLED
2. CABLE LADDER TO BE MOUNTED AT 8' A.F.F.

REVISION LOG

<u>DATE</u>	<u>DRAFTER</u>	<u>REVISION</u>
6/15/12	DJO	REMOVED LADDER, CHANGED LADDER HEIGHT, DOOR TO 4'

THIS DRAWING CONTAINS PROPRIETARY INFORMATION OF THERMOBOND BUILDINGS, LLC. IT IS INTENDED SOLELY FOR THE INFORMATION AND USE OF PARTIES OPERATING AND MAINTAINING THE EQUIPMENT DESCRIBED HEREIN AND MAY NOT BE USED, REPRODUCED OR DISCLOSED TO ANY OTHER PARTIES FOR ANY OTHER PURPOSE WITHOUT THE EXPRESSED WRITTEN PERMISSION OF THERMOBOND BUILDINGS, LLC.

THERMOBOND BUILDINGS 

209 N. Court P.O. Box 445, Elk Point, SD. 57025-0445
Phone: 605-356-2090, www.thermobond.com

Scale: <i>NONE</i>	Title: <i>NOTES SHEET</i>
Date: <i>6/7/12</i>	
Drawn By: <i>DJO</i>	
PROJECT NUMBER: <i>1203-328</i>	PROJECT NAME: <i>KOVAS COMM</i>
	Drawing Number: <i>AGB8848</i>

BILL OF MATERIALS				
NO.	QTY.	TBB PART #	MFG PART #	DESCRIPTION
1.	1	099-0075	PLYCO 24BZST	4' X 7' STEEL INSULATED DOOR AND FRAME W/ BAKED ON ENAMEL PAINT W/S.S. BALL BEARING HINGES W/ NON REMOVABLE PINS, RIGHT HAND OUTSWING
		099-0006		SCHLAGE LOCK
		099-0007		SCHLAGE PASSAGE
2.	1	800-100		GFI RECEPTACLE 20A.
3.	1	500-103		SPEC GRADE LIGHT SWITCH
4.	1	200-153	QO330MQ200	200A. 120/208V. THREE PHASE, 30 POSITION DISTRIBUTION PANEL W/ 200A. MAIN BREAKER
	5	200-0052		20 AMP, SINGLE POLE BREAKER
	1	200-0062		35 AMP, DOUBLE POLE BREAKER
5.	1	100-018	8403-057	SINGLE HVAC THERMOSTAT
6.	1	899-060	W36A1-A05XPXXXJ	BARD 3 TON AIR CONDITIONER W/5KW HEAT
7.	0			NOT USED
8.	1			6" PVC CONDUIT THROUGH WALL
9.	6	500-100		4', 2 BULB FLOURESCENT LIGHT FIXTURE
10.	1	500-107		EXTERIOR LIGHT WITH PHOTOCCELL
11.	8	800-101		DUPLEX RECEPTACLES 20A.
12.	A/R	A/R		12" CABLE LADDER RACK (MOUNTED 8' A.F.F.)
13.	A/R	A/R		4" WIRE RACEWAY WITH HINGED COVER
14.	1	399-0020	CP9000-08	BLACK MANUAL WALL PACK
15.	1			1/4" X 6" SLOT PENETRATION THROUGH WALL

THIS DRAWING CONTAINS
 PROPRIETARY INFORMATION OF
 THERMOBOND BUILDINGS, LLC. IT IS
 INTENDED SOLELY FOR THE
 INFORMATION AND USE OF PARTIES
 OPERATING AND MAINTAINING THE
 EQUIPMENT DESCRIBED HEREIN AND
 MAY NOT BE USED, REPRODUCED OR
 DISCLOSED TO ANY OTHER PARTIES
 FOR ANY OTHER PURPOSE WITHOUT
 THE EXPRESSED WRITTEN PERMISSION
 OF THERMOBOND BUILDINGS, LLC.

THERMOBOND
 BUILDINGS 

209 N. Court P.O. Box 445, Elk Point, SD. 57025-0445
 Phone: 605-356-2090, www.thermobond.com

Scale: <i>NONE</i>	Title: BILL OF MATERIALS FOR
Date: <i>6/7/12</i>	11'-6"W. OD X 20'L. OD X 9'H. ID BLDG.
Drawn By: <i>DJO</i>	
PROJECT NUMBER: 1203-328	PROJECT NAME: KOVAS COMM
	Drawing Number: AGB8848

19'-1 $\frac{3}{4}$ "

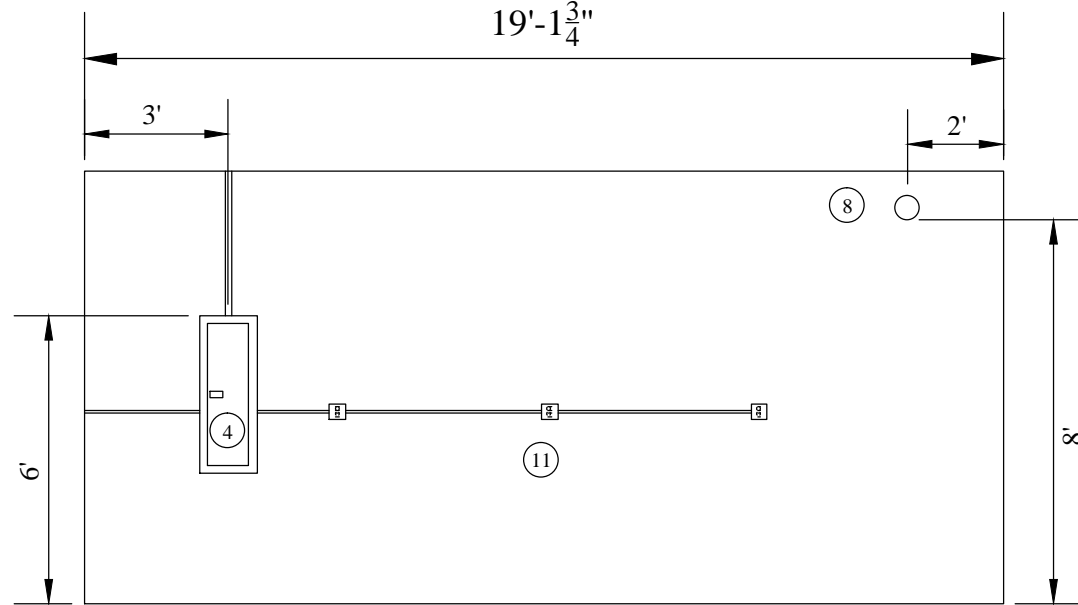

NOTES:

1. ALL CONDUIT SHOWN IS APPROXIMATE AND MAY NOT REFLECT ACTUAL RUNS IN BUILDING.

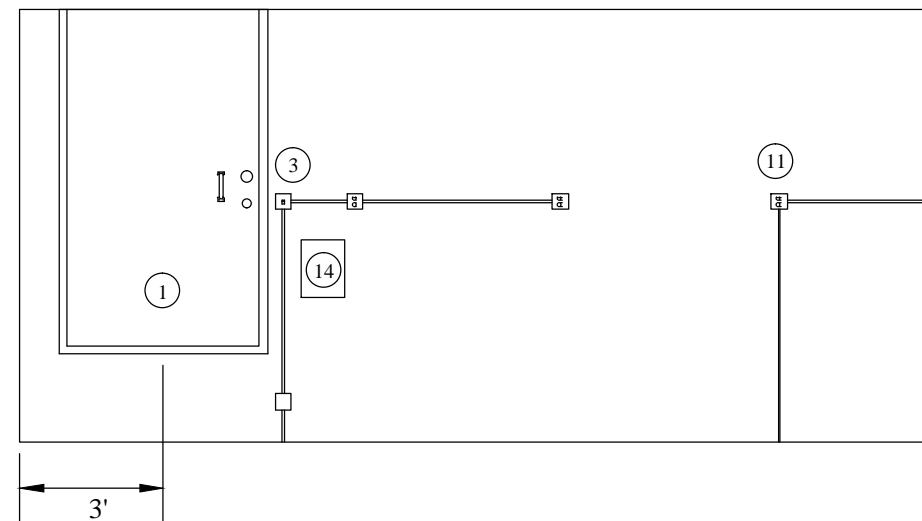
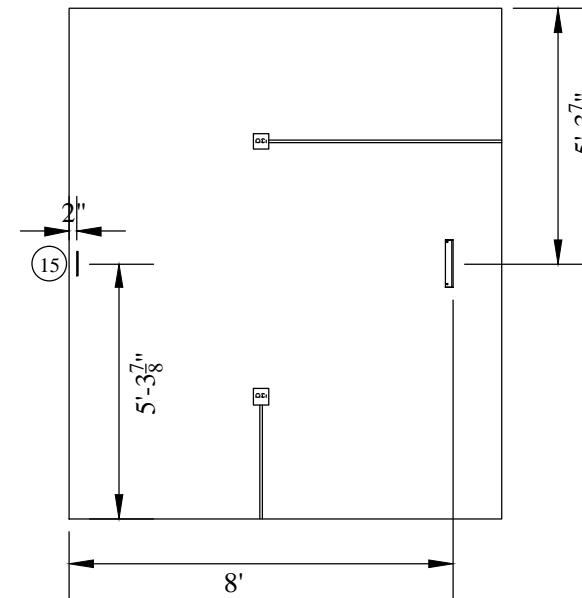
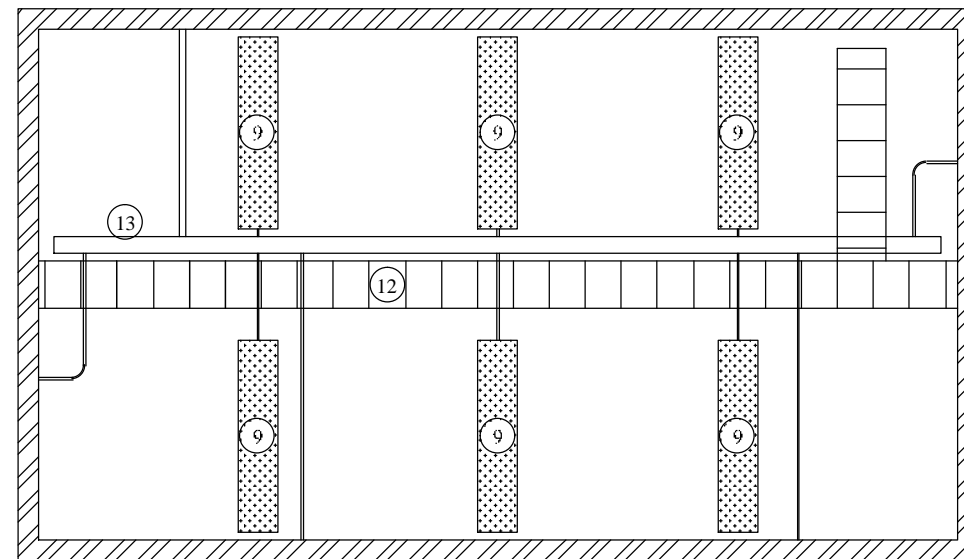
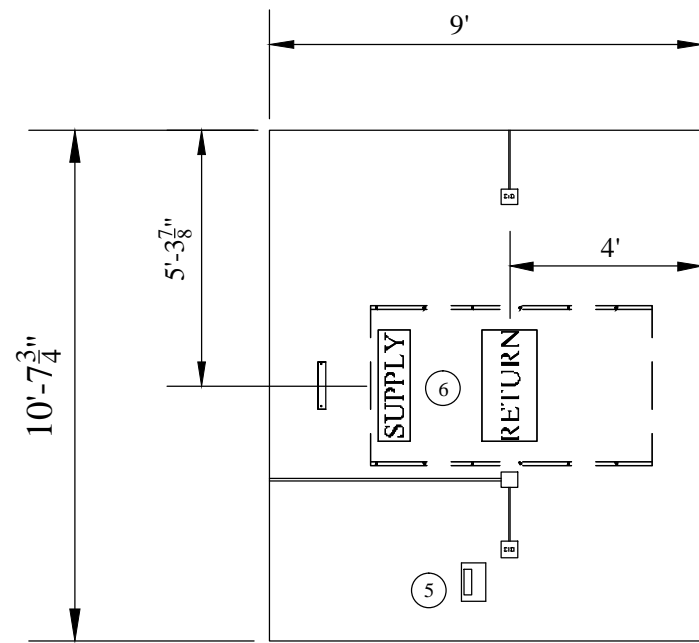

THIS DRAWING CONTAINS PROPRIETARY INFORMATION OF THERMOBOND BUILDINGS, LLC. IT IS INTENDED SOLELY FOR THE INFORMATION AND USE OF PARTIES OPERATING AND MAINTAINING THE EQUIPMENT DESCRIBED HEREIN AND MAY NOT BE USED, REPRODUCED OR DISCLOSED TO ANY OTHER PARTIES FOR ANY OTHER PURPOSE WITHOUT THE EXPRESSED WRITTEN PERMISSION OF THERMOBOND BUILDINGS, LLC.

THERMOBOND BUILDINGS

209 N. Court P.O. Box 445, Elk Point, SD. 57025-0445
Phone: 605-356-2090, www.thermobond.com

Scale: 1/4" = 1'	Title: INTERIOR LAYOUT FOR	
Date: 6/7/12	11'-6"W. OD X 20'L. OD X 9'H. ID BLDG.	
Drawn By: DJO	PROJECT NUMBER:	PROJECT NAME:
	1203-328	KOVAS COMM
		Drawing Number: AGB8848
		PAGE 4 OF 9

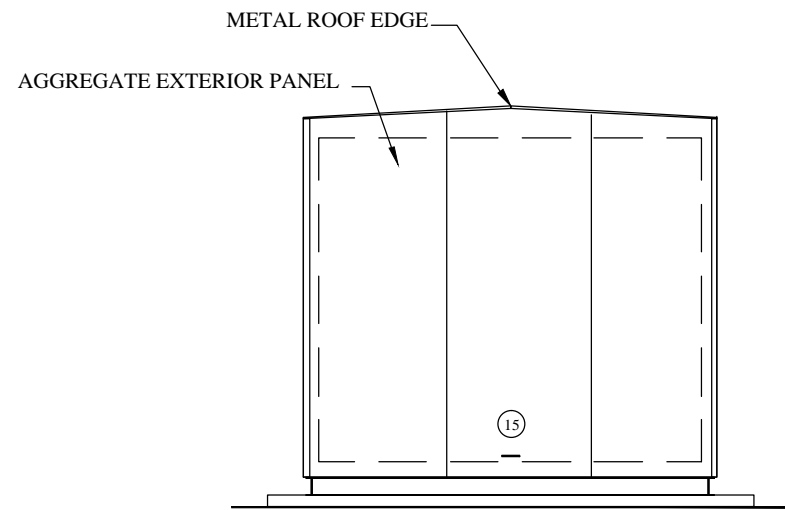

RIGHT ELEVATION

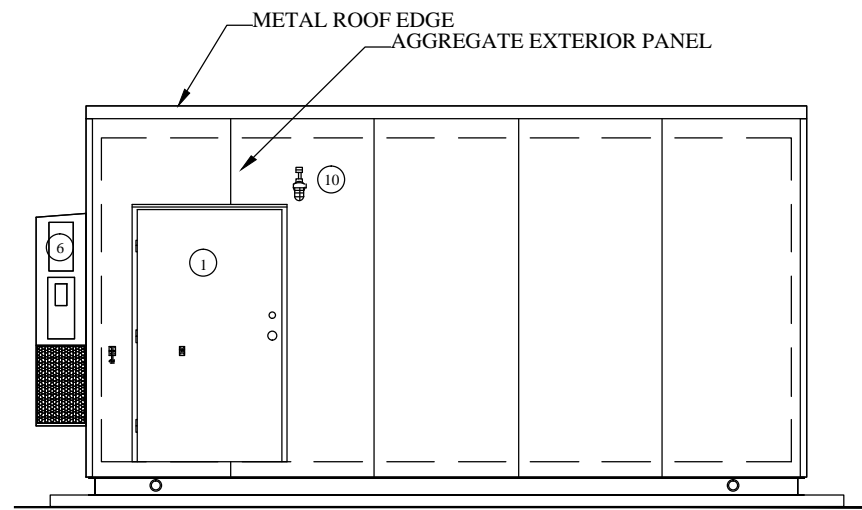

FRONT ELEVATION

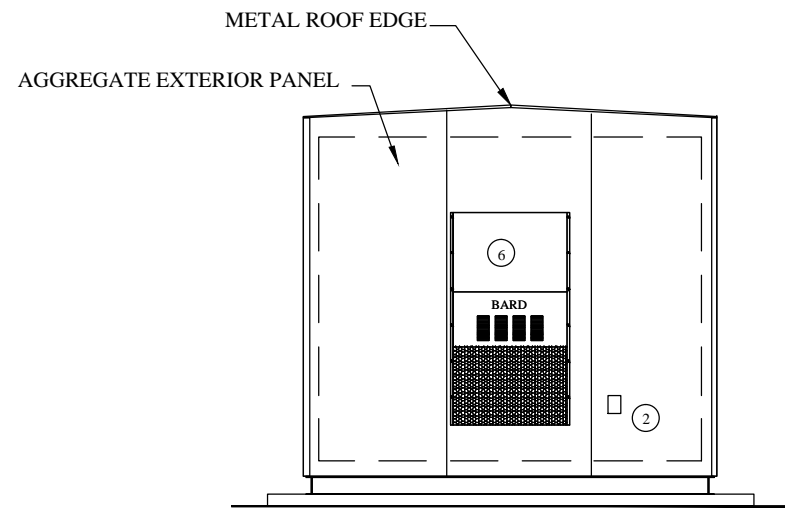

LEFT ELEVATION

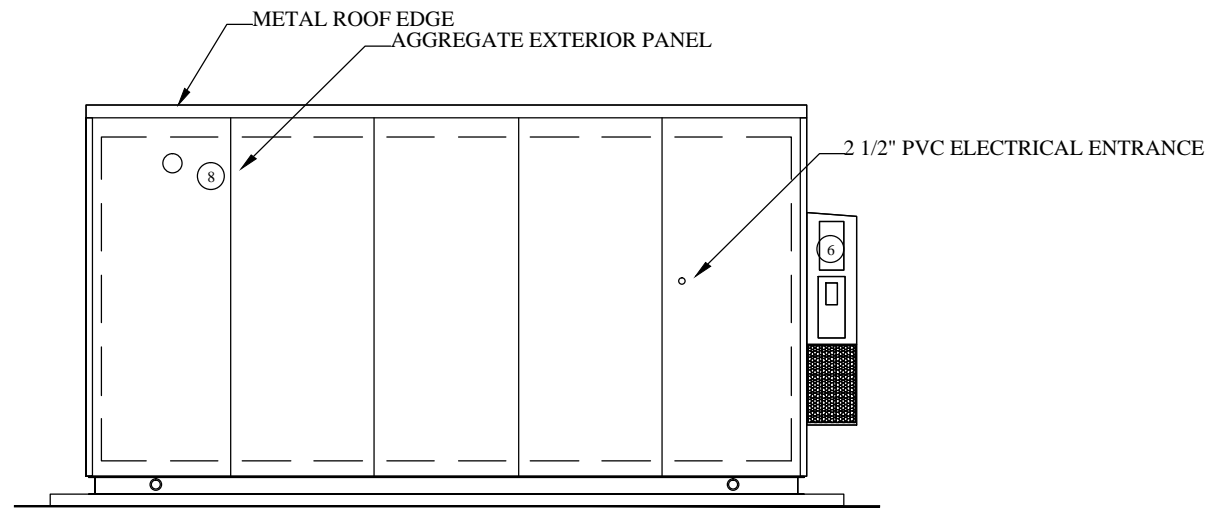

REAR ELEVATION

THIS DRAWING CONTAINS PROPRIETARY INFORMATION OF THERMOBOND BUILDINGS, LLC. IT IS INTENDED SOLELY FOR THE INFORMATION AND USE OF PARTIES OPERATING AND MAINTAINING THE EQUIPMENT DESCRIBED HEREIN AND MAY NOT BE USED, REPRODUCED OR DISCLOSED TO ANY OTHER PARTIES FOR ANY OTHER PURPOSE WITHOUT THE EXPRESSED WRITTEN PERMISSION OF THERMOBOND BUILDINGS, LLC.

THERMOBOND BUILDINGS 

209 N. Court P.O. Box 445, Elk Point, SD. 57025-0445
Phone: 605-356-2090, www.thermobond.com

Scale: 1/4" = 1'	Title: EXTERIOR LAYOUT FOR	
Date: 6/7/12	11'-6"W. OD X 20'L. OD X 9'H. ID BLDG.	
Drawn By: DJO	PROJECT NAME: KOVAS COMM	Drawing Number: AGB8848
PROJECT NUMBER: 1203-328		PAGE 5 OF 9

PANEL CIRCUIT AND LOAD SCHEDULE										
LOAD			LOAD PER PHASE (VA)			TRIP	POLES	WIRE SIZE	A.I.C.	
DESCRIPTION	QTY.	UNIT V.A.	PHASE							
			A	B	C					
1	LIGHTS	6	58.8	352.8			20	1	12	10K
3	EXTERIOR LIGHT	1	100		100		20	1	12	10K
5	GFI	1	180			180	20	1	12	10K
7	OUTLETS	4	180	720			20	1	12	10K
9	OUTLETS	4	180		720		20	1	12	10K
11										
13										
15										
17										
19										
21										
23										
25										
27										
29										
SUBTOTAL:			1073	820	100					
VOLTAGE: 208/120 V.		CYCLE: 60		PHASE: 3		WIRES: 4				
NEUTRAL:		MAIN BREAKER: 200 AMP FRAME		A/C: 22 K		TRIP: 200 AMP				
MAIN LUGS:		MAIN COPPER BUS: 200 AMP								
MAINS: TOP <input checked="" type="checkbox"/>		BOTTOM <input type="checkbox"/>								

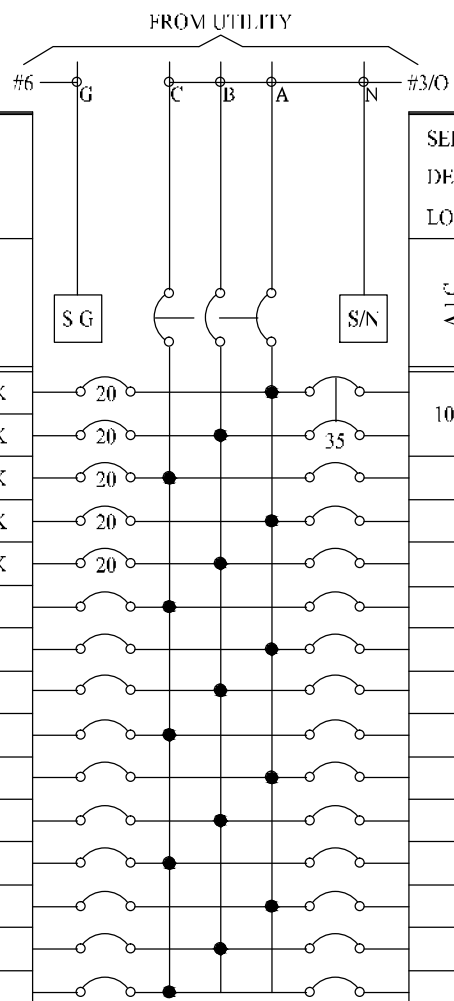

SERVICE:									
DESIGNATION:									
LOCATION:									
LOAD			LOAD PER PHASE (VA)			TRIP	POLES	WIRE SIZE	A.I.C.
DESCRIPTION	QTY.	UNIT V.A.	PHASE						
			C	B	A				
10K					2796	35	2	8	10K
				2796					
		5592							1
SUBTOTAL:			0	2796	2796	SUBTOTAL CONTINUOUS:			
TOTAL KVA PHASE A					3.869				
TOTAL KVA PHASE B					3.616				
TOTAL KVA PHASE C					.100				
TOTAL AMPS PHASE A					32.2				
TOTAL AMPS PHASE B					30.1				
TOTAL AMPS PHASE C					.8				
MANUFACTURER: SQUARE D									
CATALOG NUMBERS: QO330M200									
NO EQUAL: <input type="checkbox"/>					APPROVED EQUAL: <input checked="" type="checkbox"/>				
MOUNTING: SURFACE <input checked="" type="checkbox"/>					FLUSH <input type="checkbox"/>				

THIS DRAWING CONTAINS PROPRIETARY INFORMATION OF THERMOBOND BUILDINGS, LLC. IT IS INTENDED SOLELY FOR THE INFORMATION AND USE OF PARTIES OPERATING AND MAINTAINING THE EQUIPMENT DESCRIBED HEREIN AND MAY NOT BE USED, REPRODUCED OR DISCLOSED TO ANY OTHER PARTIES FOR ANY OTHER PURPOSE WITHOUT THE EXPRESSED WRITTEN PERMISSION OF THERMOBOND BUILDINGS, LLC.



209 N. Court P.O. Box 445, Elk Point, SD. 57025-0445
Phone: 605-356-2090, www.thermobond.com

Scale: NONE	Title: LOAD CENTER
Date: 6/7/12	
Drawn By: DJO	
PROJECT NUMBER: 1203-328	PROJECT NAME: KOVAS COMM
	Drawing Number: AGB8848

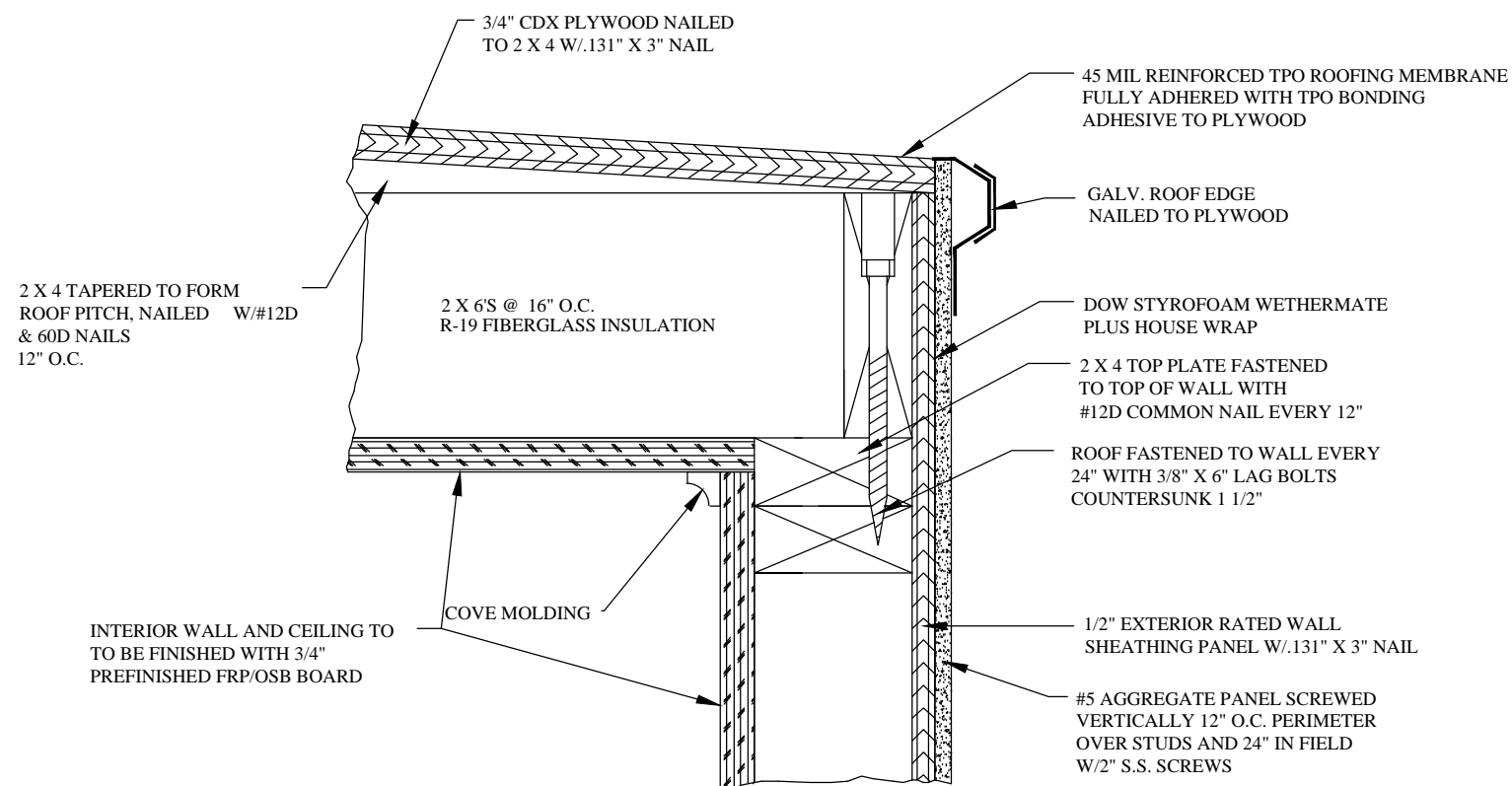

WALL TO ROOF DETAIL

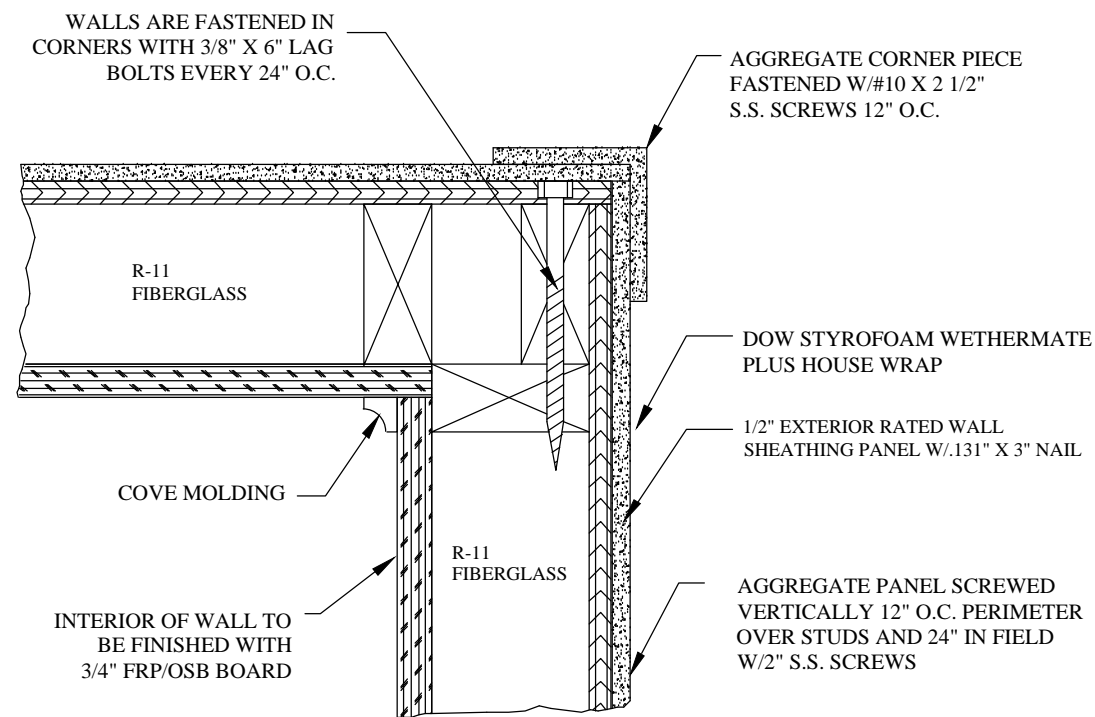

WALL CORNER DETAIL

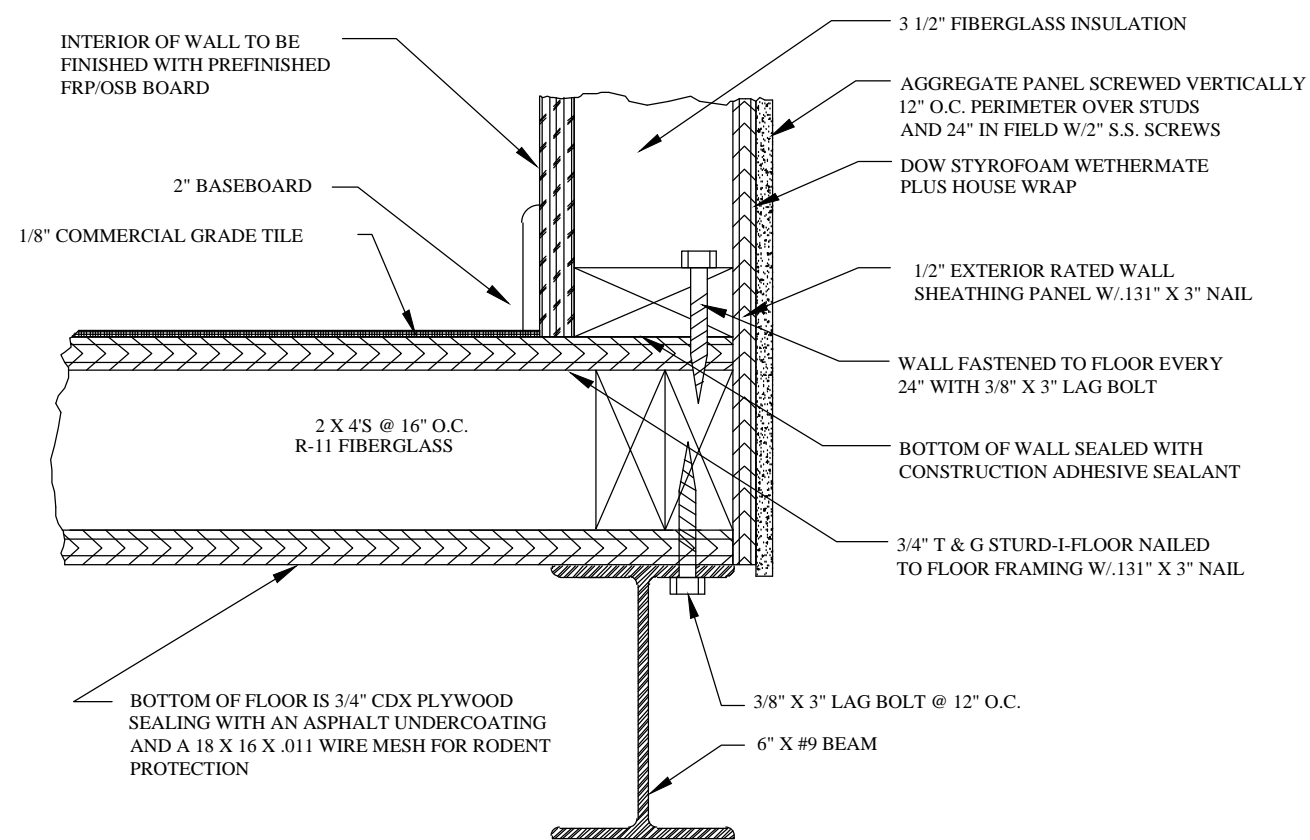

WALL TO FLOOR DETAIL

NOTES:

1. ALL PLYWOOD SHALL BE NAILED EVERY 6" AROUND PERIMETER AND EVERY 12" IN FIELD.
2. HOUSE WRAP TO BE INSTALLED 1/8" BELOW SHEETING AND EXTEND TO TOP OF TOP PLATE. ALL SEAMS TO BE LAPPED 6" AND TAPED W/SEAM TAPE.
3. ALL SCREW HOLES THROUGH PANELS FILLED WITH POLYURETHANE CAULK PRIOR TO SCREW BEING INSTALLED.
4. ALL STRUCTURAL LUMBER SHALL BE SPF #1 OR #2.
5. ALL CDX, EXTERIOR SHEATHING & T&G GLUED TO STUDS WITH ENERBOND SF GLUE TO ALL STUDS BEFORE NAILING.

THIS DRAWING CONTAINS PROPRIETARY INFORMATION OF THERMOBOND BUILDINGS, LLC. IT IS INTENDED SOLELY FOR THE INFORMATION AND USE OF PARTIES OPERATING AND MAINTAINING THE EQUIPMENT DESCRIBED HEREIN AND MAY NOT BE USED, REPRODUCED OR DISCLOSED TO ANY OTHER PARTIES FOR ANY OTHER PURPOSE WITHOUT THE EXPRESSED WRITTEN PERMISSION OF THERMOBOND BUILDINGS, LLC.



209 N. Court P.O. Box 445, Elk Point, SD. 57025-0445
 Phone: 605-356-2090, www.thermobond.com

Scale: NONE	Title: BUILDING CONSTRUCTION DETAILS	
Date: 6/7/12		
Drawn By: DJO		
PROJECT NUMBER: 1203-328	PROJECT NAME: KOVAS COMM	Drawing Number: AGB8848

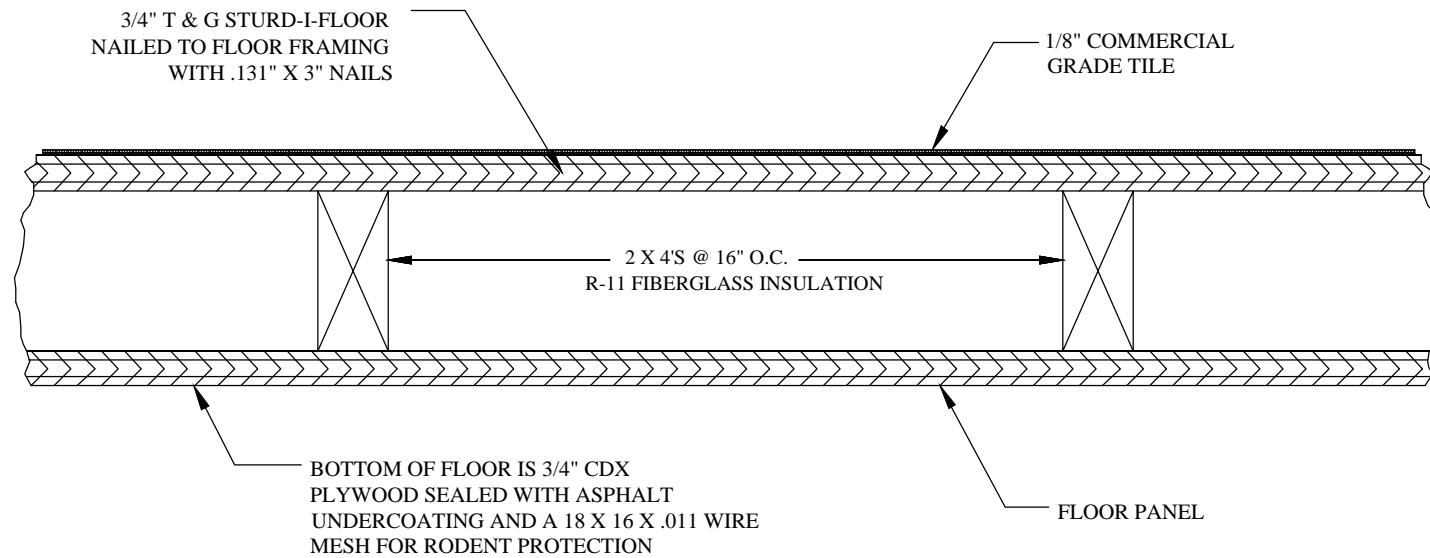

FLOOR DETAIL

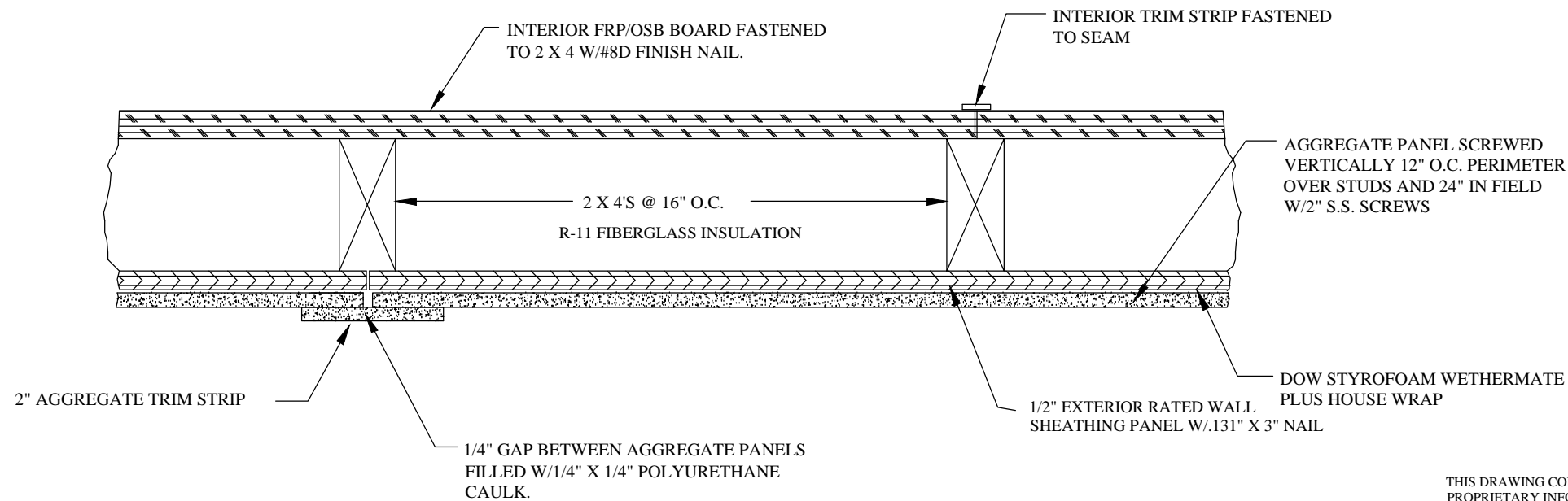

WALL DETAIL

NOTES:

1. ALL PLYWOOD SHALL BE NAILED EVERY 6" AROUND PERIMETER AND EVERY 12" IN FIELD.
2. HOUSE WRAP TO BE INSTALLED 1/8" BELOW SHEETING AND EXTEND TO TOP OF TOP PLATE. ALL SEAMS TO BE LAPPED 6" AND TAPED W/SEAM TAPE.
3. ALL SCREW HOLES THROUGH PANELS FILLED WITH POLYURETHANE CAULK PRIOR TO SCREW BEING INSTALLED.
4. ALL STRUCTURAL LUMBER SHALL BE SPF #1 OR #2.
5. ALL CDX, EXTERIOR SHEATHING & T&G GLUED TO STUDS WITH ENERBOND SF GLUE TO ALL STUDS BEFORE NAILING.

THIS DRAWING CONTAINS PROPRIETARY INFORMATION OF THERMOBOND BUILDINGS, LLC. IT IS INTENDED SOLELY FOR THE INFORMATION AND USE OF PARTIES OPERATING AND MAINTAINING THE EQUIPMENT DESCRIBED HEREIN AND MAY NOT BE USED, REPRODUCED OR DISCLOSED TO ANY OTHER PARTIES FOR ANY OTHER PURPOSE WITHOUT THE EXPRESSED WRITTEN PERMISSION OF THERMOBOND BUILDINGS, LLC.

THERMOBOND BUILDINGS 

209 N. Court P.O. Box 445, Elk Point, SD. 57025-0445
 Phone: 605-356-2090, www.thermobond.com

Scale: <i>NONE</i>	Title: BUILDING CONSTRUCTION DETAILS	
Date: <i>6/7/12</i>		
Drawn By: <i>DJO</i>		
PROJECT NUMBER: 1203-328	PROJECT NAME: KOVAS COMM	Drawing Number: AGB8848

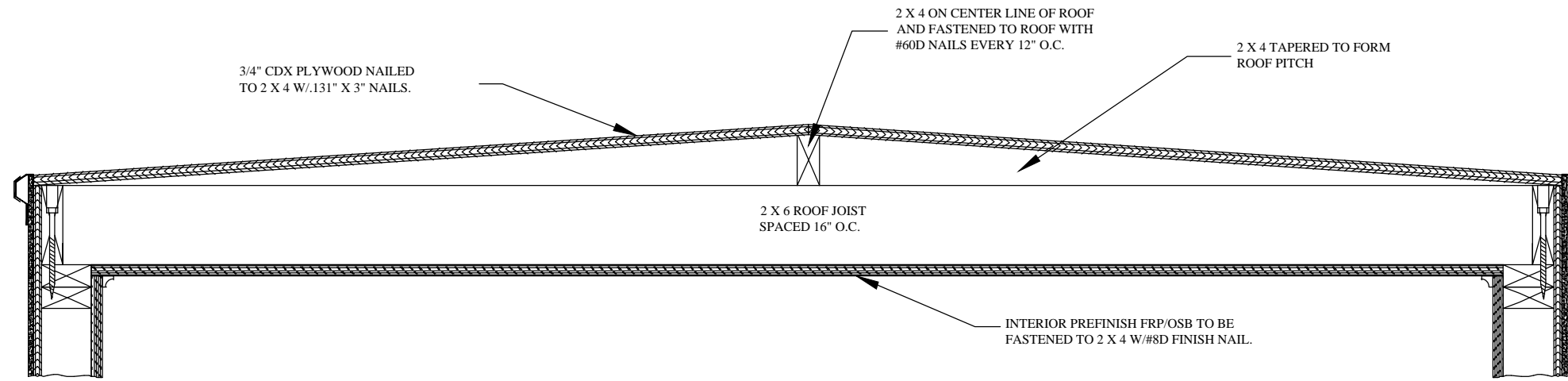

ROOF STRUCTURE END DETAIL

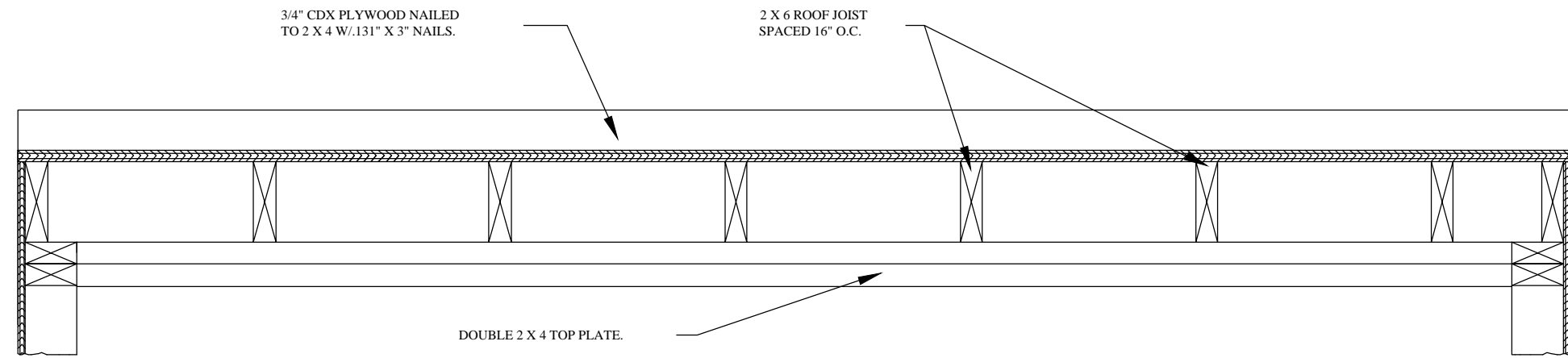

ROOF STRUCTURE SIDE DETAIL

NOTES:

1. ALL PLYWOOD SHALL BE NAILED EVERY 6" AROUND PERIMETER AND EVERY 12" IN FIELD.
2. HOUSE WRAP TO BE INSTALLED 1/8" BELOW SHEETING AND EXTEND TO TOP OF TOP PLATE. ALL SEAMS TO BE LAPPED 6" AND TAPED W/SEAM TAPE.
3. ALL SCREW HOLES THROUGH PANELS FILLED WITH POLYURETHANE CAULK PRIOR TO SCREW BEING INSTALLED.
4. ALL STRUCTURAL LUMBER SHALL BE SPF #1 OR #2.
5. ALL CDX, EXTERIOR SHEATHING & T&G GLUED TO STUDS WITH ENERBOND SF GLUE TO ALL STUDS BEFORE NAILING.

THIS DRAWING CONTAINS PROPRIETARY INFORMATION OF THERMOBOND BUILDINGS, LLC. IT IS INTENDED SOLELY FOR THE INFORMATION AND USE OF PARTIES OPERATING AND MAINTAINING THE EQUIPMENT DESCRIBED HEREIN AND MAY NOT BE USED, REPRODUCED OR DISCLOSED TO ANY OTHER PARTIES FOR ANY OTHER PURPOSE WITHOUT THE EXPRESSED WRITTEN PERMISSION OF THERMOBOND BUILDINGS, LLC.

THERMOBOND BUILDINGS 

209 N. Court P.O. Box 445, Elk Point, SD. 57025-0445
Phone: 605-356-2090, www.thermobond.com

Scale: <i>NONE</i>	BUILDING CONSTRUCTION DETAILS	
Date: <i>6/7/12</i>		
Drawn By: <i>DJO</i>	PROJECT NAME: KOVAS COMM	Drawing Number: AGB8848
PROJECT NUMBER: 1203-328		

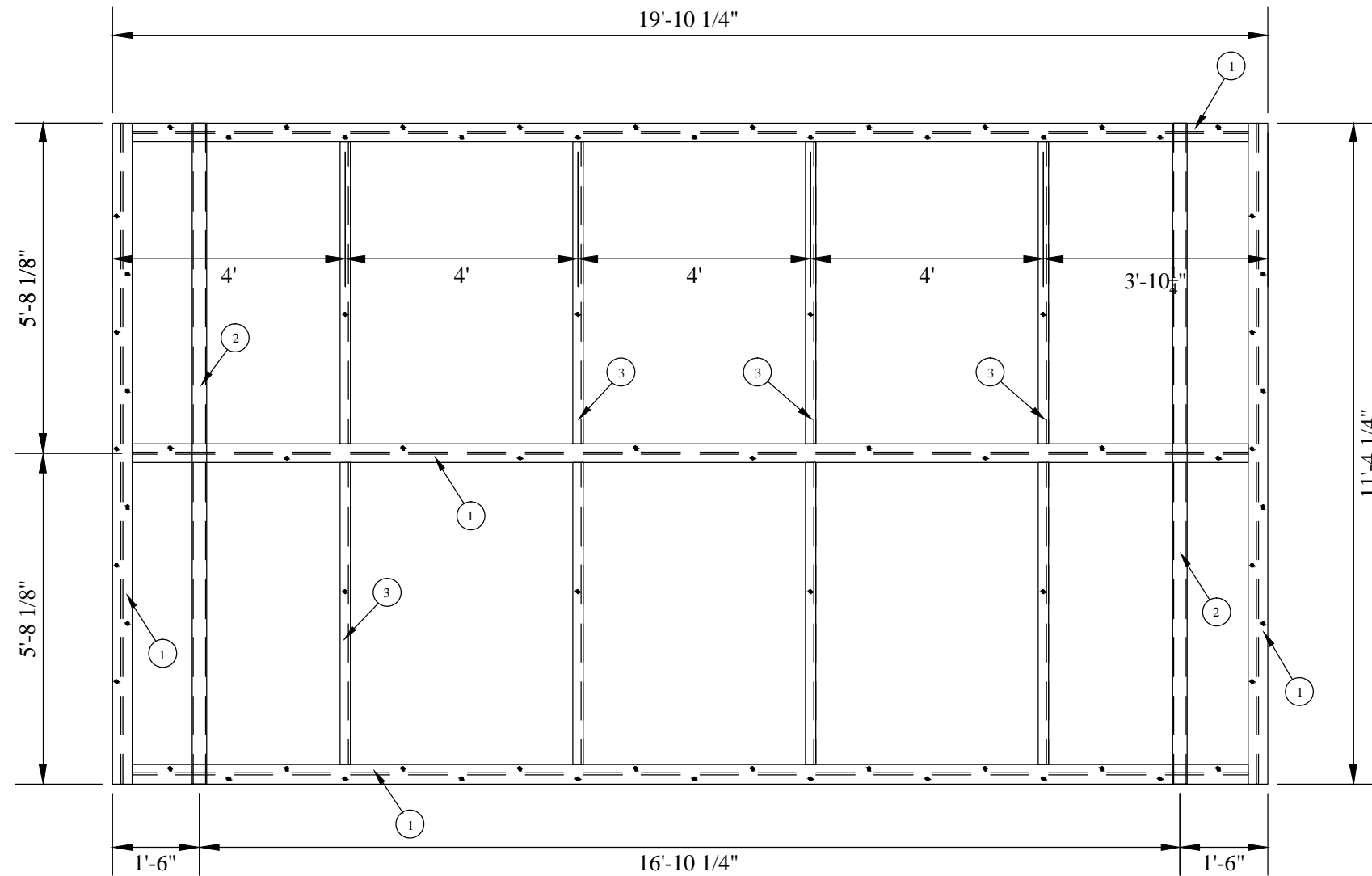

THIS DRAWING CONTAINS PROPRIETARY INFORMATION OF THERMOBOND BUILDINGS, LLC. IT IS INTENDED SOLELY FOR THE INFORMATION AND USE OF PARTIES OPERATING AND MAINTAINING THE EQUIPMENT DESCRIBED HEREIN AND MAY NOT BE USED, REPRODUCED OR DISCLOSED TO ANY OTHER PARTIES FOR ANY OTHER PURPOSE WITHOUT THE EXPRESSED WRITTEN PERMISSION OF THERMOBOND BUILDINGS, LLC.

3/8" = 1' SCALE

TOP VIEW

WELDED ASSEMBLY

NOTES:

1. FINISH: PAINTED WITH RUST PREVENTATIVE PAINT.

UNLESS OTHERWISE SPECIFIED ALL DIMENSIONS SHOWN ON THIS DRAWING SHALL HAVE THE FOLLOWING TOLERANCE:

FRACTION $\pm 1/8"$
ANGLE $\pm 2^\circ$

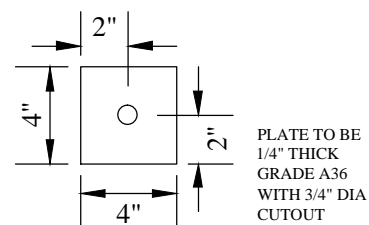
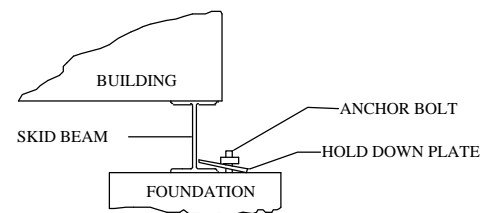

1 1/2" = 1' SCALE
ANCHOR PLATE DETAIL

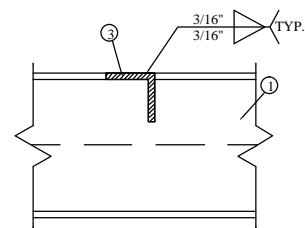

1 1/2" = 1' SCALE
SECTION "A-A"

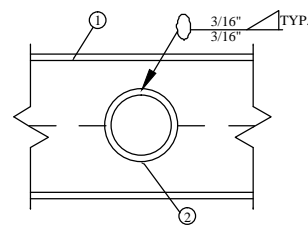

1 1/2" = 1' SCALE
SECTION "B-B"

				TOTAL BLACK STEEL WEIGHT	1004.5#
NO.	QTY.	GRADE	DESCRIPTION	WEIGHT	
3.	8	A36	ANGLE, SUPPORT (2 X 2 X 1/4)	127.6#	
2.	2	A500B	PIPE SUPPORT (3" NOM. SCH 40)	156.9#	
1.	5	A992	BEAM SUPPORT (W6 X 9#) GRADE 50	720.0#	

LIST OF MATERIAL



209 N. Court P.O. Box 445, Elk Point, SD. 57025-0445
Phone: 605-356-2090, www.thermobond.com

Scale: NONE	Title: BOX SKID ASSEMBLY FOR 11'-6"W. OD X 20'L. OD X 9'H. ID BUILDING	Drawing Number: 15B1220
Date: 6/7/12	PROJECT NAME: KOVAS COMM	PAGE 1 OF 1
Drawn By: DJO		
PROJECT NUMBER: 1203-328		

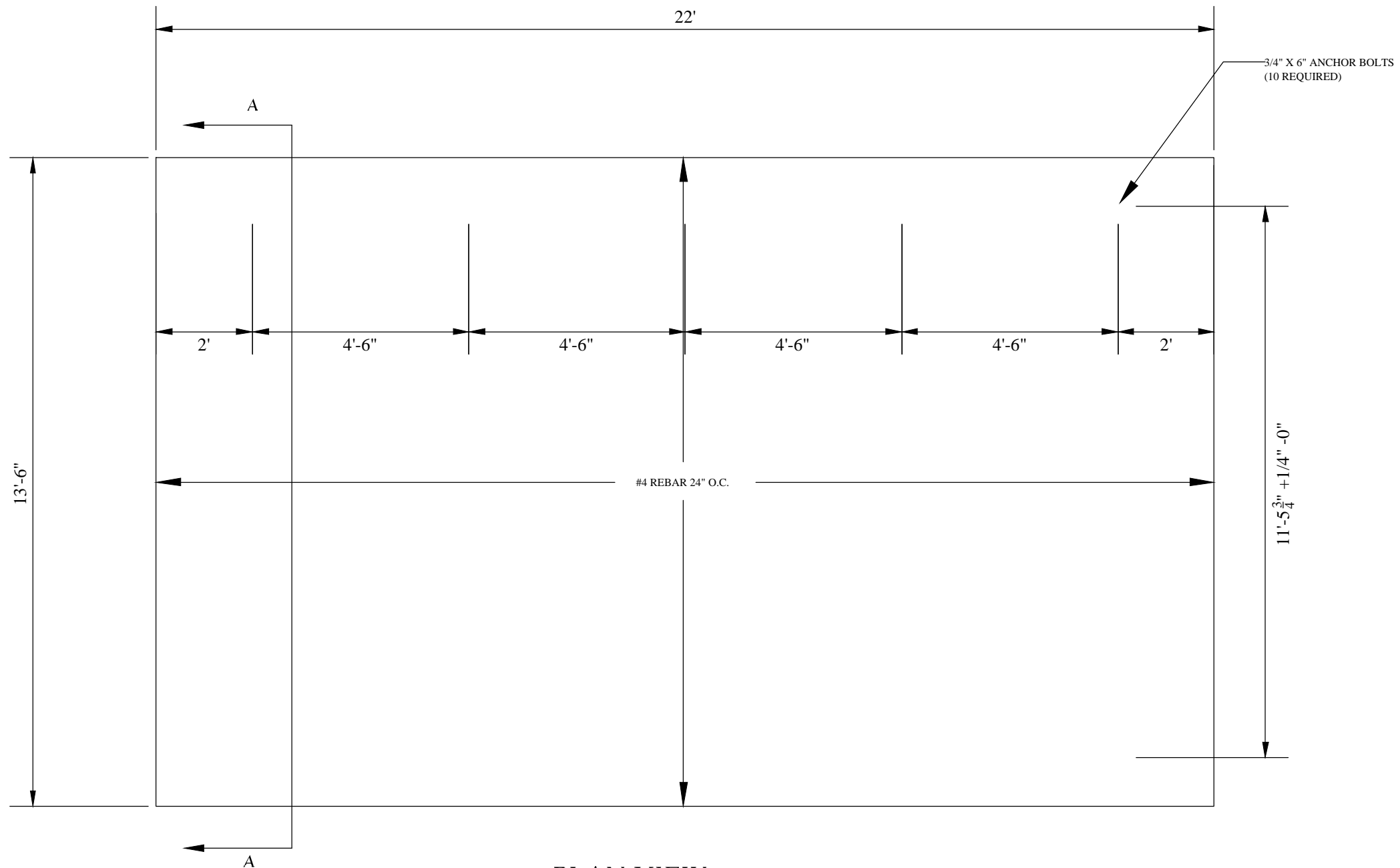

PLAN VIEW

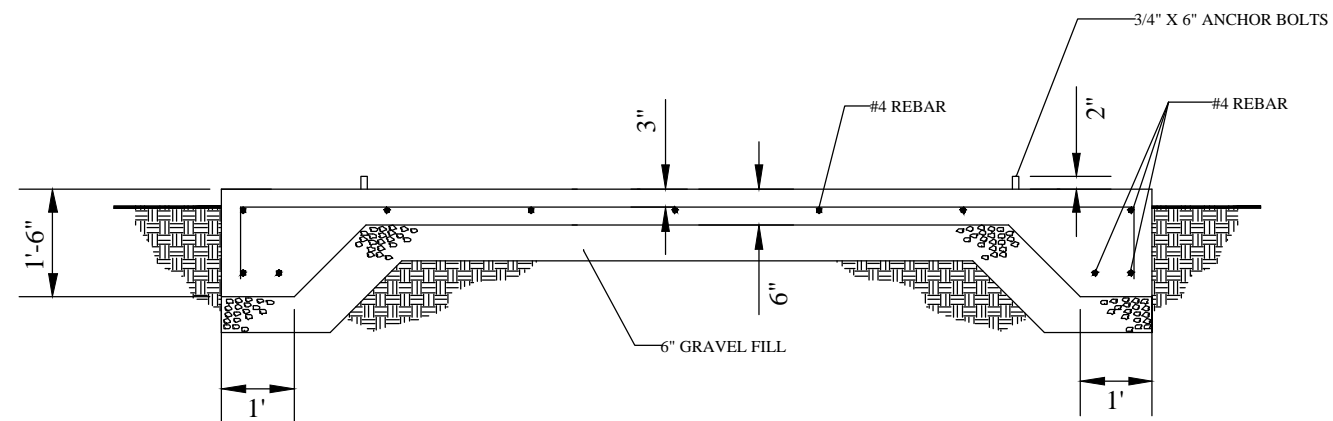

SECTION "A-A"

NOTES:

1. CONCRETE SHALL ATTAIN A MINIMUM ULTIMATE COMPRESSION STRENGTH OF 4000 PSI WITHIN 28 DAYS.
2. ALL WIRE MESH TO HAVE A MINIMUM OF 2" CONCRETE COVER.

THIS DRAWING CONTAINS PROPRIETARY INFORMATION OF THERMOBOND BUILDINGS, LLC. IT IS INTENDED SOLELY FOR THE INFORMATION AND USE OF PARTIES OPERATING AND MAINTAINING THE EQUIPMENT DESCRIBED HEREIN AND MAY NOT BE USED, REPRODUCED OR DISCLOSED TO ANY OTHER PARTIES FOR ANY OTHER PURPOSE WITHOUT THE EXPRESSED WRITTEN PERMISSION OF THERMOBOND BUILDINGS, LLC.



209 N. Court P.O. Box 445, Elk Point, SD. 57025-0445
 Phone: 605-356-2090, www.thermobond.com

Scale: <i>NONE</i>	Title: SLAB FOUNDATION FOR 11'-6"W. OD X 20'L. OD X 9'H. ID BUILDING
Date: <i>6/7/12</i>	PROJECT NAME: KOVAS COMM
Drawn By: <i>DJO</i>	
PROJECT NUMBER: 1203-328	Drawing Number: S15B1220